



VENDOR		PURCHASER	
<b>Signed by</b>          _____ Vendor          _____ Vendor		<b>Signed by</b>          _____ Purchaser          _____ Purchaser	
VENDOR (COMPANY)		PURCHASER (COMPANY)	
<b>Signed by</b> _____ in accordance with s127(1) of the Corporations Act 2001 by the authorised person(s) whose signature(s) appear(s) below:          _____ Signature of authorised person  _____ Name of authorised person  _____ Office held		<b>Signed by</b> _____ in accordance with s127(1) of the Corporations Act 2001 by the authorised person(s) whose signature(s) appear(s) below:          _____ Signature of authorised person  _____ Name of authorised person  _____ Office held	

## Choices

Vendor agrees to accept a **deposit-bond**

☒ NO ☐ yes

**Nominated Electronic Lodgement Network (ELN)** (clause 4):

PEXA

**Manual transaction** (clause 30)

☒ NO ☐ yes

(if yes, vendor must provide further details, including any applicable exception, in the space below):

**Tax information (the parties promise this is correct as far as each party is aware)**

**Land tax** is adjustable

☒ NO ☐ yes

**GST:** Taxable supply

☒ NO ☐ yes in full ☐ yes to an extent

Margin scheme will be used in making the taxable supply

☒ NO ☐ yes

This sale is not a taxable supply because (one or more of the following may apply) the sale is:

- ☐ not made in the course or furtherance of an enterprise that the vendor carries on section 9-5(b))
- ☐ by a vendor who is neither registered nor required to be registered for GST (section 9-5(d))
- ☐ GST-free because the sale is the supply of a going concern under section 38-325
- ☐ GST-free because the sale is subdivided farm land or farm land supplied for farming under Subdivision 38-O
- ☒ input taxed because the sale is of eligible residential premises (sections 40-65, 40-75(2) and 195-1)

Purchaser must make an *GSTRW payment* (GST residential withholding payment)

☒ NO ☐ yes (if yes, vendor must provide details)

If the details below are not fully completed at the contract date, the vendor must provide all these details in a separate notice at least 7 days before the date for completion.

**GSTRW payment (GST residential withholding payment) – details**

Frequently the supplier will be the vendor. However, sometimes further information will be required as to which entity is liable for GST, for example, if the supplier is a partnership, a trust, part of a GST group or a participant in a GST joint venture.

Supplier's name:

Supplier's ABN:

Supplier's GST branch number (if applicable):

Supplier's business address:

Supplier's representative:

Supplier's contact phone number:

Supplier's proportion of *GSTRW payment*: \$

**If more than one supplier, provide the above details for each supplier.**

Amount purchaser must pay – price multiplied by the *GSTRW* rate (residential withholding rate): \$

Amount must be paid: ☐ AT COMPLETION ☐ at another time (specify):

Is any of the consideration not expressed as an amount in money? ☐ NO ☐ yes

If "yes", the GST inclusive market value of the non-monetary consideration: \$

Other details (including those required by regulation or the ATO forms):

### List of Documents

<p><b>General</b></p> <p><input checked="" type="checkbox"/> 1 property certificate for the land</p> <p><input checked="" type="checkbox"/> 2 plan of the land</p> <p><input type="checkbox"/> 3 unregistered plan of the land</p> <p><input type="checkbox"/> 4 plan of land to be subdivided</p> <p><input type="checkbox"/> 5 document to be lodged with a relevant plan</p> <p><input checked="" type="checkbox"/> 6 section 10.7(2) planning certificate under Environmental Planning and Assessment Act 1979</p> <p><input type="checkbox"/> 7 additional information included in that certificate under section 10.7(5)</p> <p><input checked="" type="checkbox"/> 8 sewerage infrastructure location diagram (service location diagram)</p> <p><input checked="" type="checkbox"/> 9 sewer lines location diagram (sewerage service diagram)</p> <p><input type="checkbox"/> 10 document that created or may have created an easement, profit à prendre, restriction on use or positive covenant disclosed in this contract</p> <p><input type="checkbox"/> 11 <i>planning agreement</i></p> <p><input type="checkbox"/> 12 section 88G certificate (positive covenant)</p> <p><input type="checkbox"/> 13 survey report</p> <p><input type="checkbox"/> 14 building information certificate or building certificate given under <i>legislation</i></p> <p><input type="checkbox"/> 15 occupation certificate</p> <p><input type="checkbox"/> 16 lease (with every relevant memorandum or variation)</p> <p><input type="checkbox"/> 17 other document relevant to tenancies</p> <p><input type="checkbox"/> 18 licence benefiting the land</p> <p><input type="checkbox"/> 19 old system document</p> <p><input type="checkbox"/> 20 Crown purchase statement of account</p> <p><input type="checkbox"/> 21 building management statement</p> <p><input checked="" type="checkbox"/> 22 form of requisitions</p> <p><input type="checkbox"/> 23 <i>clearance certificate</i></p> <p><input type="checkbox"/> 24 land tax certificate</p> <p><b>Home Building Act 1989</b></p> <p><input type="checkbox"/> 25 insurance certificate</p> <p><input type="checkbox"/> 26 brochure or warning</p> <p><input type="checkbox"/> 27 evidence of alternative indemnity cover</p> <p><b>Swimming Pools Act 1992</b></p> <p><input type="checkbox"/> 28 certificate of compliance</p> <p><input type="checkbox"/> 29 evidence of registration</p> <p><input type="checkbox"/> 30 relevant occupation certificate</p> <p><input type="checkbox"/> 31 certificate of non-compliance</p> <p><input type="checkbox"/> 32 detailed reasons of non-compliance</p>	<p><b>Strata or community title (clause 23 of the contract)</b></p> <p><input checked="" type="checkbox"/> 33 property certificate for strata common property</p> <p><input checked="" type="checkbox"/> 34 plan creating strata common property</p> <p><input checked="" type="checkbox"/> 35 strata by-laws</p> <p><input type="checkbox"/> 36 strata development contract or statement</p> <p><input type="checkbox"/> 37 strata management statement</p> <p><input type="checkbox"/> 38 strata renewal proposal</p> <p><input type="checkbox"/> 39 strata renewal plan</p> <p><input type="checkbox"/> 40 leasehold strata - lease of lot and common property</p> <p><input type="checkbox"/> 41 property certificate for neighbourhood property</p> <p><input type="checkbox"/> 42 plan creating neighbourhood property</p> <p><input type="checkbox"/> 43 neighbourhood development contract</p> <p><input type="checkbox"/> 44 neighbourhood management statement</p> <p><input type="checkbox"/> 45 property certificate for precinct property</p> <p><input type="checkbox"/> 46 plan creating precinct property</p> <p><input type="checkbox"/> 47 precinct development contract</p> <p><input type="checkbox"/> 48 precinct management statement</p> <p><input type="checkbox"/> 49 property certificate for community property</p> <p><input type="checkbox"/> 50 plan creating community property</p> <p><input type="checkbox"/> 51 community development contract</p> <p><input type="checkbox"/> 52 community management statement</p> <p><input type="checkbox"/> 53 document disclosing a change of by-laws</p> <p><input type="checkbox"/> 54 document disclosing a change in a development or management contract or statement</p> <p><input type="checkbox"/> 55 document disclosing a change in boundaries</p> <p><input type="checkbox"/> 56 information certificate under Strata Schemes Management Act 2015</p> <p><input type="checkbox"/> 57 information certificate under Community Land Management Act 2021</p> <p><input type="checkbox"/> 58 disclosure statement - off-the-plan contract</p> <p><input type="checkbox"/> 59 other document relevant to off-the-plan contract</p> <p><b>Other</b></p> <p><input type="checkbox"/> 60</p>
--	---

**HOLDER OF STRATA OR COMMUNITY SCHEME RECORDS – Name, address, email address and telephone number**

**IMPORTANT NOTICE TO VENDORS AND PURCHASERS**

Before signing this contract you should ensure that you understand your rights and obligations, some of which are not written in this contract but are implied by law.

**WARNING—SMOKE ALARMS**

The owners of certain types of buildings and strata lots must have smoke alarms, or in certain cases heat alarms, installed in the building or lot in accordance with regulations under the *Environmental Planning and Assessment Act 1979*. It is an offence not to comply. It is also an offence to remove or interfere with a smoke alarm or heat alarm. Penalties apply.

**WARNING—LOOSE-FILL ASBESTOS INSULATION**

Before purchasing land that includes residential premises, within the meaning of the *Home Building Act 1989*, Part 8, Division 1A, built before 1985, a purchaser is strongly advised to consider the possibility that the premises may contain loose-fill asbestos insulation, within the meaning of the *Home Building Act 1989*, Part 8, Division 1A. In particular, a purchaser should—

- (a) search the Register required to be maintained under the *Home Building Act 1989*, Part 8, Division 1A, and
- (b) ask the relevant local council whether it holds records showing that the residential premises contain loose-fill asbestos insulation.

For further information about loose-fill asbestos insulation, including areas in which residential premises have been identified as containing loose-fill asbestos insulation, contact NSW Fair Trading.

### **Cooling off period (purchaser's rights)**

- 1** This is the statement required by the *Conveyancing Act 1919*, section 66X. This statement applies to a contract for the sale of residential property.
- 2** EXCEPT in the circumstances listed in paragraph 3, the purchaser may rescind the contract before 5pm on—
  - (a) for an off the plan contract—the tenth business day after the day on which the contract was made, or
  - (b) in any other case—the fifth business day after the day on which the contract was made.
- 3** There is NO COOLING OFF PERIOD—
  - (a) if, at or before the time the contract is made, the purchaser gives to the vendor, or the vendor's solicitor or agent, a certificate that complies with the Act, section 66W, or
  - (b) if the property is sold by public auction, or
  - (c) if the contract is made on the same day as the property was offered for sale by public auction but passed in, or
  - (d) if the contract is made in consequence of the exercise of an option to purchase the property, other than an option that is void under the Act, section 66ZG.
- 4** A purchaser exercising the right to cool off by rescinding the contract forfeits 0.25% of the purchase price of the property to the vendor.
- 5** The vendor is entitled to recover the forfeited amount from an amount paid by the purchaser as a deposit under the contract. The purchaser is entitled to a refund of any balance.

### **DISPUTES**

If you get into a dispute with the other party, the Law Society and Real Estate Institute encourage you to use informal procedures such as negotiation, independent expert appraisal, the Law Society Conveyancing Dispute Resolution Scheme or mediation (for example mediation under the Law Society Mediation Program).

### **AUCTIONS**

Regulations made under the Property and Stock Agents Act 2002 prescribe a number of conditions applying to sales by auction.

**WARNINGS**

1. Various Acts of Parliament and other matters can affect the rights of the parties to this contract. Some important matters are actions, claims, decisions, licences, notices, orders, proposals or rights of way involving:
 

<b>APA Group</b> <b>Australian Taxation Office</b> <b>Council</b> <b>County Council</b> <b>Department of Planning and Environment</b> <b>Department of Primary Industries</b> <b>Electricity and gas</b> <b>Land and Housing Corporation</b> <b>Local Land Services</b>	<b>NSW Department of Education</b> <b>NSW Fair Trading</b> <b>Owner of adjoining land</b> <b>Privacy</b> <b>Public Works Advisory</b> <b>Subsidence Advisory NSW</b> <b>Telecommunications</b> <b>Transport for NSW</b> <b>Water, sewerage or drainage authority</b>
---	--

 If you think that any of these matters affects the property, tell your solicitor.
2. A lease may be affected by the Agricultural Tenancies Act 1990, the Residential Tenancies Act 2010 or the Retail Leases Act 1994.
3. If any purchase money is owing to the Crown, it will become payable before obtaining consent, or if no consent is needed, when the transfer is registered.
4. If a consent to transfer is required under legislation, see clause 27 as to the obligations of the parties.
5. The vendor should continue the vendor's insurance until completion. If the vendor wants to give the purchaser possession before completion, the vendor should first ask the insurer to confirm this will not affect the insurance.
6. Most purchasers will have to pay transfer duty (and, sometimes, if the purchaser is not an Australian citizen, surcharge purchaser duty) on this contract. Some purchasers may be eligible to choose to pay first home buyer choice property tax instead of transfer duty. If a payment is not made on time, interest and penalties may be incurred.
7. If the purchaser agrees to the release of deposit, the purchaser's right to recover the deposit may stand behind the rights of others (for example the vendor's mortgagee).
8. The purchaser should arrange insurance as appropriate.
9. Some transactions involving personal property may be affected by the Personal Property Securities Act 2009.
10. A purchaser should be satisfied that finance will be available at the time of completing the purchase.
11. Where the market value of the property is at or above a legislated amount, the purchaser may have to comply with a foreign resident capital gains withholding payment obligation (even if the vendor is not a foreign resident). If so, this will affect the amount available to the vendor on completion.
12. Purchasers of some residential properties may have to withhold part of the purchase price to be credited towards the GST liability of the vendor. If so, this will also affect the amount available to the vendor. More information is available from the ATO.

The vendor sells and the purchaser buys the *property* for the price under these provisions instead of Schedule 3 Conveyancing Act 1919, subject to any *legislation* that cannot be excluded.

# **1 Definitions (a term in italics is a defined term)**

1.1 In this contract, these terms (in any form) mean –

<i>adjustment date</i>	the earlier of the giving of possession to the purchaser or completion;
<i>adjustment figures</i>	details of the adjustments to be made to the price under clause 14;
<i>authorised Subscriber</i>	a <i>Subscriber</i> (not being a <i>party's solicitor</i> ) named in a notice <i>served</i> by a <i>party</i> as being authorised for the purposes of clause 20.6.8;
<i>bank</i>	the Reserve Bank of Australia or an authorised deposit-taking institution which is a bank, a building society or a credit union;
<i>business day</i>	any day except a bank or public holiday throughout NSW or a Saturday or Sunday;
<i>cheque</i>	a cheque that is not postdated or stale;
<i>clearance certificate</i>	a certificate within the meaning of s14-220 of Schedule 1 to the <i>TA Act</i> , that covers one or more days falling within the period from and including the contract date to completion;
<i>completion time</i>	the time of day at which completion is to occur;
<i>conveyancing rules</i>	the rules made under s12E of the Real Property Act 1900;
<i>deposit-bond</i>	a deposit bond or guarantee with each of the following approved by the vendor – <ul style="list-style-type: none"> <li>• the issuer;</li> <li>• the expiry date (if any); and</li> <li>• the amount;</li> </ul>
<i>depositholder</i>	vendor's agent (or if no vendor's agent is named in this contract, the vendor's <i>solicitor</i> , or if no vendor's <i>solicitor</i> is named in this contract, the buyer's agent);
<i>discharging mortgagee</i>	any discharging mortgagee, chargee, covenant chargee or caveator whose provision of a <i>Digitally Signed</i> discharge of mortgage, discharge of charge or withdrawal of caveat is required in order for unencumbered title to the <i>property</i> to be transferred to the purchaser;
<i>document of title</i>	document relevant to the title or the passing of title;
<i>ECNL</i>	the Electronic Conveyancing National Law (NSW);
<i>electronic document</i>	a dealing as defined in the Real Property Act 1900 which may be created and <i>Digitally Signed</i> in an <i>Electronic Workspace</i> ;
<i>electronic transaction</i>	a <i>Conveyancing Transaction</i> to be conducted for the <i>parties</i> by their legal representatives as <i>Subscribers</i> using an <i>ELN</i> and in accordance with the <i>ECNL</i> and the <i>participation rules</i> ;
<i>electronic transfer</i>	a transfer of land under the Real Property Act 1900 for the <i>property</i> to be prepared and <i>Digitally Signed</i> in the <i>Electronic Workspace</i> established for the purposes of the <i>parties' Conveyancing Transaction</i> ;
<i>FRCGW percentage</i>	the percentage mentioned in s14-200(3)(a) of Schedule 1 to the <i>TA Act</i> (12.5% as at 1 July 2017);
<i>FRCGW remittance</i>	a remittance which the purchaser must make under s14-200 of Schedule 1 to the <i>TA Act</i> , being the lesser of the <i>FRCGW percentage</i> of the price (inclusive of GST, if any) and the amount specified in a <i>variation served</i> by a <i>party</i> ;
<i>GST Act</i>	A New Tax System (Goods and Services Tax) Act 1999;
<i>GST rate</i>	the rate mentioned in s4 of A New Tax System (Goods and Services Tax Imposition - General) Act 1999 (10% as at 1 July 2000);
<i>GSTRW payment</i>	a payment which the purchaser must make under s14-250 of Schedule 1 to the <i>TA Act</i> (the price multiplied by the <i>GSTRW rate</i> );
<i>GSTRW rate</i>	the rate determined under ss14-250(6), (8) or (9) of Schedule 1 to the <i>TA Act</i> (as at 1 July 2018, usually 7% of the price if the margin scheme applies, 1/11 <sup>th</sup> if not);
<i>incoming mortgagee</i>	any mortgagee who is to provide finance to the purchaser on the security of the <i>property</i> and to enable the purchaser to pay the whole or part of the price;
<i>legislation</i>	an Act or a by-law, ordinance, regulation or rule made under an Act;
<i>manual transaction</i>	a <i>Conveyancing Transaction</i> in which a dealing forming part of the <i>Lodgment Case</i> at or following completion cannot be <i>Digitally Signed</i> ;
<i>normally</i>	subject to any other provision of this contract;
<i>participation rules</i>	the participation rules as determined by the <i>ECNL</i> ;
<i>party</i>	each of the vendor and the purchaser;
<i>property</i>	the land, the improvements, all fixtures and the inclusions, but not the exclusions;
<i>planning agreement</i>	a valid voluntary agreement within the meaning of s7.4 of the Environmental Planning and Assessment Act 1979 entered into in relation to the <i>property</i> ;
<i>populate</i>	to complete data fields in the <i>Electronic Workspace</i> ;

<i>requisition</i>	an objection, question or requisition (but the term does not include a claim);
<i>rescind</i>	rescind this contract from the beginning;
<i>serve</i>	serve in writing on the other <i>party</i> ;
<i>settlement cheque</i>	an unendorsed <i>cheque</i> made payable to the person to be paid and – <ul style="list-style-type: none"> <li>• issued by a <i>bank</i> and drawn on itself; or</li> <li>• if authorised in writing by the vendor or the vendor's <i>solicitor</i>, some other <i>cheque</i>;</li> </ul>
<i>solicitor</i>	in relation to a <i>party</i> , the <i>party's</i> solicitor or licensed conveyancer named in this contract or in a notice <i>served</i> by the <i>party</i> ;
<i>TA Act</i>	Taxation Administration Act 1953;
<i>terminate</i>	terminate this contract for breach;
<i>title data</i>	the details of the title to the <i>property</i> made available to the <i>Electronic Workspace</i> by the <i>Land Registry</i> ;
<i>variation</i>	a variation made under s14-235 of Schedule 1 to the <i>TA Act</i> ;
<i>within</i>	in relation to a period, at any time before or during the period; and
<i>work order</i>	a valid direction, notice or order that requires work to be done or money to be spent on or in relation to the <i>property</i> or any adjoining footpath or road (but the term does not include a notice under s22E of the Swimming Pools Act 1992 or clause 22 of the Swimming Pools Regulation 2018).

- 1.2 Words and phrases used in this contract (italicised and in Title Case, such as *Conveyancing Transaction*, *Digitally Signed*, *Electronic Workspace*, *ELN*, *ELNO*, *Land Registry*, *Lodgment Case* and *Subscriber*) have the meanings given in the *participation rules*.

## 2 Deposit and other payments before completion

- 2.1 The purchaser must pay the deposit to the *depositholder* as stakeholder.
- 2.2 *Normally*, the purchaser must pay the deposit on the making of this contract, and this time is essential.
- 2.3 If this contract requires the purchaser to pay any of the deposit by a later time, that time is also essential.
- 2.4 The purchaser can pay any of the deposit by –
- 2.4.1 giving cash (up to \$2,000) to the *depositholder*;
  - 2.4.2 unconditionally giving a *cheque* to the *depositholder* or to the vendor, vendor's agent or vendor's *solicitor* for sending to the *depositholder*; or
  - 2.4.3 electronic funds transfer to the *depositholder's* nominated account and, if requested by the vendor or the *depositholder*, providing evidence of that transfer.
- 2.5 The vendor can *terminate* if –
- 2.5.1 any of the deposit is not paid on time;
  - 2.5.2 a *cheque* for any of the deposit is not honoured on presentation; or
  - 2.5.3 a payment under clause 2.4.3 is not received in the *depositholder's* nominated account by 5.00 pm on the third *business day* after the time for payment.
- This right to *terminate* is lost as soon as the deposit is paid in full.
- 2.6 If the vendor accepts a *deposit-bond* for the deposit, clauses 2.1 to 2.5 do not apply.
- 2.7 If the vendor accepts a *deposit-bond* for part of the deposit, clauses 2.1 to 2.5 apply only to the balance.
- 2.8 If any of the deposit or of the balance of the price is paid before completion to the vendor or as the vendor directs, it is a charge on the land in favour of the purchaser until *termination* by the vendor or completion, subject to any existing right.
- 2.9 If each *party* tells the *depositholder* that the deposit is to be invested, the *depositholder* is to invest the deposit (at the risk of the *party* who becomes entitled to it) with a *bank*, in an interest-bearing account in NSW, payable at call, with interest to be reinvested, and pay the interest to the *parties* equally, after deduction of all proper government taxes and financial institution charges and other charges.

## 3 Deposit-bond

- 3.1 This clause applies only if the vendor accepts a *deposit-bond* for the deposit (or part of it).
- 3.2 The purchaser must provide the *deposit-bond* to the vendor's *solicitor* (or if no solicitor the *depositholder*) at or before the making of this contract and this time is essential.
- 3.3 If the *deposit-bond* has an expiry date and completion does not occur by the date which is 14 days before the expiry date, the purchaser must *serve* a replacement *deposit-bond* at least 7 days before the expiry date. The time for service is essential.
- 3.4 The vendor must approve a replacement *deposit-bond* if –
- 3.4.1 it is from the same issuer and for the same amount as the earlier *deposit-bond*; and
  - 3.4.2 it has an expiry date at least three months after its date of issue.
- 3.5 A breach of clauses 3.2 or 3.3 entitles the vendor to *terminate*. The right to *terminate* is lost as soon as –
- 3.5.1 the purchaser *serves* a replacement *deposit-bond*; or
  - 3.5.2 the deposit is paid in full under clause 2.
- 3.6 Clauses 3.3 and 3.4 can operate more than once.

- 3.7 If the purchaser serves a replacement *deposit-bond*, the vendor must serve the earlier *deposit-bond*.
- 3.8 The amount of any *deposit-bond* does not form part of the price for the purposes of clause 16.5.
- 3.9 The vendor must give the purchaser any original *deposit-bond* –
- 3.9.1 on completion; or
  - 3.9.2 if this contract is *rescinded*.
- 3.10 If this contract is *terminated* by the vendor –
- 3.10.1 *normally*, the vendor can immediately demand payment from the issuer of the *deposit-bond*; or
  - 3.10.2 if the purchaser serves prior to *termination* a notice disputing the vendor's right to *terminate*, the vendor must forward any original *deposit-bond* (or its proceeds if called up) to the *depositholder* as stakeholder.
- 3.11 If this contract is *terminated* by the purchaser –
- 3.11.1 *normally*, the vendor must give the purchaser any original *deposit-bond*; or
  - 3.11.2 if the vendor serves prior to *termination* a notice disputing the purchaser's right to *terminate*, the vendor must forward any original *deposit-bond* (or its proceeds if called up) to the *depositholder* as stakeholder.
- 4 Electronic transaction**
- 4.1 This *Conveyancing Transaction* is to be conducted as an *electronic transaction* unless –
- 4.1.1 the contract says this transaction is a *manual transaction*, giving the reason, or
  - 4.1.2 a party serves a notice stating why the transaction is a *manual transaction*, in which case the parties do not have to complete earlier than 14 days after service of the notice, and clause 21.3 does not apply to this provision,
- and in both cases clause 30 applies.
- 4.2 If, because of clause 4.1.2, this *Conveyancing Transaction* is to be conducted as a *manual transaction* –
- 4.2.1 each party must –
    - bear equally any disbursements or fees; and
    - otherwise bear that party's own costs;
 incurred because this *Conveyancing Transaction* was to be conducted as an *electronic transaction*; and
  - 4.2.2 if a party has paid all of a disbursement or fee which, by reason of this clause, is to be borne equally by the parties, that amount must be adjusted under clause 14.
- 4.3 The parties must conduct the *electronic transaction* –
- 4.3.1 in accordance with the *participation rules* and the *ECNL*; and
  - 4.3.2 using the nominated *ELN*, unless the parties otherwise agree. This clause 4.3.2 does not prevent a party using an *ELN* which can interoperate with the nominated *ELN*.
- 4.4 A party must pay the fees and charges payable by that party to the *ELNO* and the *Land Registry*.
- 4.5 *Normally*, the vendor must within 7 days of the contract date create and populate an *Electronic Workspace* with title data and the date for completion, and invite the purchaser to the *Electronic Workspace*.
- 4.6 If the vendor has not created an *Electronic Workspace* in accordance with clause 4.5, the purchaser may create and populate an *Electronic Workspace* and, if it does so, the purchaser must invite the vendor to the *Electronic Workspace*.
- 4.7 The parties must, as applicable to their role in the *Conveyancing Transaction* and the steps taken under clauses 4.5 or 4.6 –
- 4.7.1 promptly join the *Electronic Workspace* after receipt of an invitation;
  - 4.7.2 create and populate an *electronic transfer*;
  - 4.7.3 invite any *discharging mortgagee* or *incoming mortgagee* to join the *Electronic Workspace*; and
  - 4.7.4 populate the *Electronic Workspace* with a nominated *completion time*.
- 4.8 If the transferee in the *electronic transfer* is not the purchaser, the purchaser must give the vendor a direction signed by the purchaser personally for that transfer.
- 4.9 The vendor can require the purchaser to include a covenant or easement in the *electronic transfer* only if this contract contains the wording of the proposed covenant or easement, and a description of the land burdened and benefited.
- 4.10 If the purchaser must make a *GSTRW payment* or an *FRCGW remittance*, the purchaser must populate the *Electronic Workspace* with the payment details for the *GSTRW payment* or *FRCGW remittance* payable to the Deputy Commissioner of Taxation at least 2 business days before the date for completion.
- 4.11 Before completion, the parties must ensure that –
- 4.11.1 all *electronic documents* which a party must *Digitally Sign* to complete the *electronic transaction* are populated and *Digitally Signed*;
  - 4.11.2 all certifications required by the *ECNL* are properly given; and
  - 4.11.3 they do everything else in the *Electronic Workspace* which that party must do to enable the *electronic transaction* to proceed to completion.
- 4.12 If the computer systems of any of the *Land Registry*, the *ELNO*, Revenue NSW or the Reserve Bank of Australia are inoperative for any reason at the *completion time* agreed by the parties, a failure to complete this contract for that reason is not a default under this contract on the part of either party.

- 4.13 If the computer systems of the *Land Registry* are inoperative for any reason at the *completion time* agreed by the *parties*, and the *parties* choose that financial settlement is to occur despite this, then on financial settlement occurring –
- 4.13.1 all *electronic documents Digitally Signed* by the vendor and any discharge of mortgage, withdrawal of caveat or other *electronic document* forming part of the *Lodgment Case* for the *electronic transaction* are taken to have been unconditionally and irrevocably delivered to the purchaser or the purchaser's mortgagee at the time of financial settlement together with the right to deal with the land; and
- 4.13.2 the vendor is taken to have no legal or equitable interest in the *property*.
- 4.14 If the *parties* do not agree about the delivery before completion of one or more documents or things that cannot be delivered through the *Electronic Workspace*, the *party* required to deliver the documents or things –
- 4.14.1 holds them on completion in escrow for the benefit of; and
- 4.14.2 must immediately after completion deliver the documents or things to, or as directed by; the *party* entitled to them.

## 5 Requisitions

- 5.1 If a form of *requisitions* is attached to this contract, the purchaser is taken to have made those *requisitions*.
- 5.2 If the purchaser is or becomes entitled to make any other *requisition*, the purchaser can make it only by *serving* it –
- 5.2.1 if it arises out of this contract or it is a general question about the *property* or title - *within* 21 days after the contract date;
- 5.2.2 if it arises out of anything *served* by the vendor - *within* 21 days after the later of the contract date and that *service*; and
- 5.2.3 in any other case - *within* a reasonable time.

## 6 Error or misdescription

- 6.1 *Normally*, the purchaser can (but only before completion) claim compensation for an error or misdescription in this contract (as to the *property*, the title or anything else and whether substantial or not).
- 6.2 This clause applies even if the purchaser did not take notice of or rely on anything in this contract containing or giving rise to the error or misdescription.
- 6.3 However, this clause does not apply to the extent the purchaser knows the true position.

## 7 Claims by purchaser

- Normally*, the purchaser can make a claim (including a claim under clause 6) before completion only by *serving* it with a statement of the amount claimed, and if the purchaser makes one or more claims before completion –
- 7.1 the vendor can *rescind* if in the case of claims that are not claims for delay –
- 7.1.1 the total amount claimed exceeds 5% of the price;
- 7.1.2 the vendor *serves* notice of intention to *rescind*; and
- 7.1.3 the purchaser does not *serve* notice waiving the claims *within* 14 days after that *service*; and
- 7.2 if the vendor does not *rescind*, the *parties* must complete and if this contract is completed –
- 7.2.1 the lesser of the total amount claimed and 10% of the price must be paid out of the price to and held by the *depositholder* until the claims are finalised or lapse;
- 7.2.2 the amount held is to be invested in accordance with clause 2.9;
- 7.2.3 the claims must be finalised by an arbitrator appointed by the *parties* or, if an appointment is not made *within* 1 month of completion, by an arbitrator appointed by the President of the Law Society at the request of a *party* (in the latter case the *parties* are bound by the terms of the Conveyancing Arbitration Rules approved by the Law Society as at the date of the appointment);
- 7.2.4 the purchaser is not entitled, in respect of the claims, to more than the total amount claimed and the costs of the purchaser;
- 7.2.5 net interest on the amount held must be paid to the *parties* in the same proportion as the amount held is paid; and
- 7.2.6 if the *parties* do not appoint an arbitrator and neither *party* requests the President to appoint an arbitrator *within* 3 months after completion, the claims lapse and the amount belongs to the vendor.

## 8 Vendor's rights and obligations

- 8.1 The vendor can *rescind* if –
- 8.1.1 the vendor is, on reasonable grounds, unable or unwilling to comply with a *requisition*;
- 8.1.2 the vendor *serves* a notice of intention to *rescind* that specifies the *requisition* and those grounds; and
- 8.1.3 the purchaser does not *serve* a notice waiving the *requisition* *within* 14 days after that *service*.

- 8.2 If the vendor does not comply with this contract (or a notice under or relating to it) in an essential respect, the purchaser can *terminate* by *serving* a notice. After the *termination* –
- 8.2.1 the purchaser can recover the deposit and any other money paid by the purchaser under this contract;
  - 8.2.2 the purchaser can sue the vendor to recover damages for breach of contract; and
  - 8.2.3 if the purchaser has been in possession a *party* can claim for a reasonable adjustment.

## 9 Purchaser's default

If the purchaser does not comply with this contract (or a notice under or relating to it) in an essential respect, the vendor can *terminate* by *serving* a notice. After the *termination* the vendor can –

- 9.1 keep or recover the deposit (to a maximum of 10% of the price);
- 9.2 hold any other money paid by the purchaser under this contract as security for anything recoverable under this clause –
  - 9.2.1 for 12 months after the *termination*; or
  - 9.2.2 if the vendor commences proceedings under this clause *within* 12 months, until those proceedings are concluded; and
- 9.3 sue the purchaser either –
  - 9.3.1 where the vendor has resold the *property* under a contract made *within* 12 months after the *termination*, to recover –
    - the deficiency on resale (with credit for any of the deposit kept or recovered and after allowance for any capital gains tax or goods and services tax payable on anything recovered under this clause); and
    - the reasonable costs and expenses arising out of the purchaser's non-compliance with this contract or the notice and of resale and any attempted resale; or
  - 9.3.2 to recover damages for breach of contract.

## 10 Restrictions on rights of purchaser

- 10.1 The purchaser cannot make a claim or *requisition* or *rescind* or *terminate* in respect of –
  - 10.1.1 the ownership or location of any fence as defined in the Dividing Fences Act 1991;
  - 10.1.2 a service for the *property* being a joint service or passing through another property, or any service for another property passing through the *property* ('service' includes air, communication, drainage, electricity, garbage, gas, oil, radio, sewerage, telephone, television or water service);
  - 10.1.3 a wall being or not being a party wall in any sense of that term or the *property* being affected by an easement for support or not having the benefit of an easement for support;
  - 10.1.4 any change in the *property* due to fair wear and tear before completion;
  - 10.1.5 a promise, representation or statement about this contract, the *property* or the title, not set out or referred to in this contract;
  - 10.1.6 a condition, exception, reservation or restriction in a Crown grant;
  - 10.1.7 the existence of any authority or licence to explore or prospect for gas, minerals or petroleum;
  - 10.1.8 any easement or restriction on use the substance of either of which is disclosed in this contract or any non-compliance with the easement or restriction on use; or
  - 10.1.9 anything the substance of which is disclosed in this contract (except a caveat, charge, mortgage, priority notice or writ).
- 10.2 The purchaser cannot *rescind* or *terminate* only because of a defect in title to or quality of the inclusions.
- 10.3 *Normally*, the purchaser cannot make a claim or *requisition* or *rescind* or *terminate* or require the vendor to change the nature of the title disclosed in this contract (for example, to remove a caution evidencing qualified title, or to lodge a plan of survey as regards limited title).

## 11 Compliance with work orders

- 11.1 *Normally*, the vendor must by completion comply with a *work order* made on or before the contract date and if this contract is completed the purchaser must comply with any other *work order*.
- 11.2 If the purchaser complies with a *work order*, and this contract is *rescinded* or *terminated*, the vendor must pay the expense of compliance to the purchaser.

## 12 Certificates and inspections

The vendor must do everything reasonable to enable the purchaser, subject to the rights of any tenant –

- 12.1 to have the *property* inspected to obtain any certificate or report reasonably required;
- 12.2 to apply (if necessary in the name of the vendor) for –
  - 12.2.1 any certificate that can be given in respect of the *property* under *legislation*; or
  - 12.2.2 a copy of any approval, certificate, consent, direction, notice or order in respect of the *property* given under *legislation*, even if given after the contract date; and
- 12.3 to make 1 inspection of the *property* in the 3 days before a time appointed for completion.

### 13 Goods and services tax (GST)

- 13.1 Terms used in this clause which are not defined elsewhere in this contract and have a defined meaning in the *GST Act* have the same meaning in this clause.
- 13.2 *Normally*, if a *party* must pay the price or any other amount to the other *party* under this contract, GST is not to be added to the price or amount.
- 13.3 If under this contract a *party* must make an adjustment or payment for an expense of another party or pay an expense payable by or to a third party (for example, under clauses 14 or 20.7) –
- 13.3.1 the *party* must adjust or pay on completion any GST added to or included in the expense; but
  - 13.3.2 the amount of the expense must be reduced to the extent the party receiving the adjustment or payment (or the representative member of a GST group of which that party is a member) is entitled to an input tax credit for the expense; and
  - 13.3.3 if the adjustment or payment under this contract is consideration for a taxable supply, an amount for GST must be added at the *GST rate*.
- 13.4 If this contract says this sale is the supply of a going concern –
- 13.4.1 the *parties* agree the supply of the *property* is a supply of a going concern;
  - 13.4.2 the vendor must, between the contract date and completion, carry on the enterprise conducted on the land in a proper and business-like way;
  - 13.4.3 if the purchaser is not registered by the date for completion, the *parties* must complete and the purchaser must pay on completion, in addition to the price, an amount being the price multiplied by the *GST rate* ("the retention sum"). The retention sum is to be held by the *depositholder* and dealt with as follows –
    - if *within* 3 months of completion the purchaser serves a letter from the Australian Taxation Office stating the purchaser is registered with a date of effect of registration on or before completion, the *depositholder* is to pay the retention sum to the purchaser; but
    - if the purchaser does not serve that letter *within* 3 months of completion, the *depositholder* is to pay the retention sum to the vendor; and
  - 13.4.4 if the vendor, despite clause 13.4.1, serves a letter from the Australian Taxation Office stating the vendor has to pay GST on the supply, the purchaser must pay to the vendor on demand the amount of GST assessed.
- 13.5 *Normally*, the vendor promises the margin scheme will not apply to the supply of the *property*.
- 13.6 If this contract says the margin scheme is to apply in making the taxable supply, the *parties* agree that the margin scheme is to apply to the sale of the *property*.
- 13.7 If this contract says the sale is not a taxable supply –
- 13.7.1 the purchaser promises that the *property* will not be used and represents that the purchaser does not intend the *property* (or any part of the *property*) to be used in a way that could make the sale a taxable supply to any extent; and
  - 13.7.2 the purchaser must pay the vendor on completion in addition to the price an amount calculated by multiplying the price by the *GST rate* if this sale is a taxable supply to any extent because of –
    - a breach of clause 13.7.1; or
    - something else known to the purchaser but not the vendor.
- 13.8 If this contract says this sale is a taxable supply in full and does not say the margin scheme applies to the *property*, the vendor must pay the purchaser on completion an amount of one-eleventh of the price if –
- 13.8.1 this sale is not a taxable supply in full; or
  - 13.8.2 the margin scheme applies to the *property* (or any part of the *property*).
- 13.9 If this contract says this sale is a taxable supply to an extent –
- 13.9.1 clause 13.7.1 does not apply to any part of the *property* which is identified as being a taxable supply; and
  - 13.9.2 the payments mentioned in clauses 13.7 and 13.8 are to be recalculated by multiplying the relevant payment by the proportion of the price which represents the value of that part of the *property* to which the clause applies (the proportion to be expressed as a number between 0 and 1). Any evidence of value must be obtained at the expense of the vendor.
- 13.10 *Normally*, on completion the vendor must give the recipient of the supply a tax invoice for any taxable supply by the vendor by or under this contract.
- 13.11 The vendor does not have to give the purchaser a tax invoice if the margin scheme applies to a taxable supply.
- 13.12 If the vendor is liable for GST on rents or profits due to issuing an invoice or receiving consideration before completion, any adjustment of those amounts must exclude an amount equal to the vendor's GST liability.
- 13.13 If the vendor serves details of a *GSTRW payment* which the purchaser must make, the purchaser does not have to complete earlier than 5 *business days* after that *service* and clause 21.3 does not apply to this provision.
- 13.14 If the purchaser must make a *GSTRW payment* the purchaser must, at least 2 *business days* before the date for completion, serve evidence of submission of a *GSTRW payment* notification form to the Australian Taxation Office by the purchaser or, if a direction under either clause 4.8 or clause 30.4 has been given, by the transferee named in the transfer the subject of that direction.

## 14 Adjustments

- 14.1 *Normally*, the vendor is entitled to the rents and profits and will be liable for all rates, water, sewerage and drainage service and usage charges, land tax, levies and all other periodic outgoings up to and including the *adjustment date* after which the purchaser will be entitled and liable.
- 14.2 The *parties* must make any necessary adjustment on completion, and –
- 14.2.1 the purchaser must provide the vendor with *adjustment figures* at least 2 *business days* before the date for completion; and
- 14.2.2 the vendor must confirm the *adjustment figures* at least 1 *business day* before the date for completion.
- 14.3 If an amount that is adjustable under this contract has been reduced under *legislation*, the *parties* must on completion adjust the reduced amount.
- 14.4 The *parties* must not adjust surcharge land tax (as defined in the Land Tax Act 1956) but must adjust any other land tax for the year current at the *adjustment date* –
- 14.4.1 only if land tax has been paid or is payable for the year (whether by the vendor or by a predecessor in title) and this contract says that land tax is adjustable;
- 14.4.2 by adjusting the amount that would have been payable if at the start of the year –
- the person who owned the land owned no other land;
  - the land was not subject to a special trust or owned by a non-concessional company; and
  - if the land (or part of it) had no separate taxable value, by calculating its separate taxable value on a proportional area basis.
- 14.5 The *parties* must not adjust any first home buyer choice property tax.
- 14.6 If any other amount that is adjustable under this contract relates partly to the land and partly to other land, the *parties* must adjust it on a proportional area basis.
- 14.7 If on completion the last bill for a water, sewerage or drainage usage charge is for a period ending before the *adjustment date*, the vendor is liable for an amount calculated by dividing the bill by the number of days in the period then multiplying by the number of unbilled days up to and including the *adjustment date*.
- 14.8 The vendor is liable for any amount recoverable for work started on or before the contract date on the *property* or any adjoining footpath or road.

## 15 Date for completion

The *parties* must complete by the date for completion and, if they do not, a *party* can serve a notice to complete if that *party* is otherwise entitled to do so.

## 16 Completion

### • Vendor

- 16.1 *Normally*, on completion the vendor must cause the legal title to the *property* (being the estate disclosed in this contract) to pass to the purchaser free of any charge, mortgage or other interest, subject to any necessary registration.
- 16.2 The legal title to the *property* does not pass before completion.
- 16.3 If the vendor gives the purchaser a document (other than the transfer) that needs to be lodged for registration, the vendor must pay the lodgment fee to the purchaser.
- 16.4 If a *party* serves a land tax certificate showing a charge on any of the land, by completion the vendor must do all things and pay all money required so that the charge is no longer effective against the land.

### • Purchaser

- 16.5 On completion the purchaser must pay to the vendor –
- 16.5.1 the price less any –
- deposit paid;
  - *FRCGW remittance* payable;
  - *GSTRW payment*; and
  - amount payable by the vendor to the purchaser under this contract; and
- 16.5.2 any other amount payable by the purchaser under this contract.
- 16.6 If any of the deposit is not covered by a *deposit-bond*, at least 1 *business day* before the date for completion the purchaser must give the vendor an order signed by the purchaser authorising the *depositholder* to account to the vendor for the deposit, to be held by the vendor in escrow until completion.
- 16.7 On completion the deposit belongs to the vendor.

## 17 Possession

- 17.1 *Normally*, the vendor must give the purchaser vacant possession of the *property* on completion.
- 17.2 The vendor does not have to give vacant possession if –
- 17.2.1 this contract says that the sale is subject to existing tenancies; and
- 17.2.2 the contract discloses the provisions of the tenancy (for example, by attaching a copy of the lease and any relevant memorandum or variation).
- 17.3 *Normally*, the purchaser can claim compensation (before or after completion) or *rescind* if any of the land is affected by a protected tenancy (a tenancy affected by Schedule 2, Part 7 of the Residential Tenancies Act 2010).

**18 Possession before completion**

- 18.1 This clause applies only if the vendor gives the purchaser possession of the *property* before completion.
- 18.2 The purchaser must not before completion –
- 18.2.1 let or part with possession of any of the *property*;
  - 18.2.2 make any change or structural alteration or addition to the *property*; or
  - 18.2.3 contravene any agreement between the *parties* or any direction, document, *legislation*, notice or order affecting the *property*.
- 18.3 The purchaser must until completion –
- 18.3.1 keep the *property* in good condition and repair having regard to its condition at the giving of possession; and
  - 18.3.2 allow the vendor or the vendor's authorised representative to enter and inspect it at all reasonable times.
- 18.4 The risk as to damage to the *property* passes to the purchaser immediately after the purchaser enters into possession.
- 18.5 If the purchaser does not comply with this clause, then without affecting any other right of the vendor –
- 18.5.1 the vendor can before completion, without notice, remedy the non-compliance; and
  - 18.5.2 if the vendor pays the expense of doing this, the purchaser must pay it to the vendor with interest at the rate prescribed under s101 Civil Procedure Act 2005.
- 18.6 If this contract is *rescinded* or *terminated* the purchaser must immediately vacate the *property*.
- 18.7 If the *parties* or their *solicitors* on their behalf do not agree in writing to a fee or rent, none is payable.

**19 Rescission of contract**

- 19.1 If this contract expressly gives a *party* a right to *rescind*, the *party* can exercise the right –
- 19.1.1 only by *serving* a notice before completion; and
  - 19.1.2 in spite of any making of a claim or *requisition*, any attempt to satisfy a claim or *requisition*, any arbitration, litigation, mediation or negotiation or any giving or taking of possession.
- 19.2 *Normally*, if a *party* exercises a right to *rescind* expressly given by this contract or any *legislation* –
- 19.2.1 the deposit and any other money paid by the purchaser under this contract must be refunded;
  - 19.2.2 a *party* can claim for a reasonable adjustment if the purchaser has been in possession;
  - 19.2.3 a *party* can claim for damages, costs or expenses arising out of a breach of this contract; and
  - 19.2.4 a *party* will not otherwise be liable to pay the other *party* any damages, costs or expenses.

**20 Miscellaneous**

- 20.1 The *parties* acknowledge that anything stated in this contract to be attached was attached to this contract by the vendor before the purchaser signed it and is part of this contract.
- 20.2 Anything attached to this contract is part of this contract.
- 20.3 An area, bearing or dimension in this contract is only approximate.
- 20.4 If a *party* consists of 2 or more persons, this contract benefits and binds them separately and together.
- 20.5 A *party's solicitor* can receive any amount payable to the *party* under this contract or direct in writing that it is to be paid to another person.
- 20.6 A document under or relating to this contract is –
- 20.6.1 signed by a *party* if it is signed by the *party* or the *party's solicitor* (apart from a direction under clause 4.8 or clause 30.4);
  - 20.6.2 *served* if it is *served* by the *party* or the *party's solicitor*;
  - 20.6.3 *served* if it is *served* on the *party's solicitor*, even if the *party* has died or any of them has died;
  - 20.6.4 *served* if it is *served* in any manner provided in s170 of the Conveyancing Act 1919;
  - 20.6.5 *served* if it is sent by email or fax to the *party's solicitor*, unless in either case it is not received;
  - 20.6.6 *served* on a person if it (or a copy of it) comes into the possession of the person;
  - 20.6.7 *served* at the earliest time it is *served*, if it is *served* more than once; and
  - 20.6.8 *served* if it is provided to or by the *party's solicitor* or an *authorised Subscriber* by means of an *Electronic Workspace* created under clause 4. However, this does not apply to a notice making an obligation essential, or a notice of *rescission* or *termination*.
- 20.7 An obligation to pay an expense of another *party* of doing something is an obligation to pay –
- 20.7.1 if the *party* does the thing personally - the reasonable cost of getting someone else to do it; or
  - 20.7.2 if the *party* pays someone else to do the thing - the amount paid, to the extent it is reasonable.
- 20.8 Rights under clauses 4, 11, 13, 14, 17, 24, 30 and 31 continue after completion, whether or not other rights continue.
- 20.9 The vendor does not promise, represent or state that the purchaser has any cooling off rights.
- 20.10 The vendor does not promise, represent or state that any attached survey report is accurate or current.
- 20.11 A reference to any *legislation* (including any percentage or rate specified in *legislation*) is also a reference to any corresponding later *legislation*.
- 20.12 Each *party* must do whatever is necessary after completion to carry out the *party's* obligations under this contract.
- 20.13 Neither taking possession nor *serving* a transfer of itself implies acceptance of the *property* or the title.

- 20.14 The details and information provided in this contract (for example, on pages 1 - 4) are, to the extent of each *party's* knowledge, true, and are part of this contract.
- 20.15 Where this contract provides for choices, a choice in BLOCK CAPITALS applies unless a different choice is marked.
- 20.16 Each *party* consents to –
- 20.16.1 any *party* signing this contract electronically; and
  - 20.16.2 the making of this contract by the exchange of counterparts delivered by email, or by such other electronic means as may be agreed in writing by the *parties*.
- 20.17 Each *party* agrees that electronic signing by a *party* identifies that *party* and indicates that *party's* intention to be bound by this contract.

## 21 Time limits in these provisions

- 21.1 If the time for something to be done or to happen is not stated in these provisions, it is a reasonable time.
- 21.2 If there are conflicting times for something to be done or to happen, the latest of those times applies.
- 21.3 The time for one thing to be done or to happen does not extend the time for another thing to be done or to happen.
- 21.4 If the time for something to be done or to happen is the 29th, 30th or 31st day of a month, and the day does not exist, the time is instead the last day of the month.
- 21.5 If the time for something to be done or to happen is a day that is not a *business day*, the time is extended to the next *business day*, except in the case of clauses 2 and 3.2.
- 21.6 *Normally*, the time by which something must be done is fixed but not essential.

## 22 Foreign Acquisitions and Takeovers Act 1975

- 22.1 The purchaser promises that the Commonwealth Treasurer cannot prohibit and has not prohibited the transfer under the Foreign Acquisitions and Takeovers Act 1975.
- 22.2 This promise is essential and a breach of it entitles the vendor to *terminate*.

## 23 Strata or community title

### • Definitions and modifications

- 23.1 This clause applies only if the land (or part of it) is a lot in a strata, neighbourhood, precinct or community scheme (or on completion is to be a lot in a scheme of that kind).
- 23.2 In this contract –
- 23.2.1 'change', in relation to a scheme, means –
    - a registered or registrable change from by-laws set out in this contract;
    - a change from a development or management contract or statement set out in this contract; or
    - a change in the boundaries of common property;
  - 23.2.2 'common property' includes association property for the scheme or any higher scheme;
  - 23.2.3 'contribution' includes an amount payable under a by-law;
  - 23.2.4 'information certificate' includes a certificate under s184 Strata Schemes Management Act 2015 and s171 Community Land Management Act 2021;
  - 23.2.5 'interest notice' includes a strata interest notice under s22 Strata Schemes Management Act 2015 and an association interest notice under s20 Community Land Management Act 2021;
  - 23.2.6 'normal expenses', in relation to an owners corporation for a scheme, means normal operating expenses usually payable from the administrative fund of an owners corporation for a scheme of the same kind;
  - 23.2.7 'owners corporation' means the owners corporation or the association for the scheme or any higher scheme;
  - 23.2.8 'the *property*' includes any interest in common property for the scheme associated with the lot; and
  - 23.2.9 'special expenses', in relation to an owners corporation, means its actual, contingent or expected expenses, except to the extent they are –
    - normal expenses;
    - due to fair wear and tear;
    - disclosed in this contract; or
    - covered by moneys held in the capital works fund.
- 23.3 Clauses 11, 14.8 and 18.4 do not apply to an obligation of the owners corporation, or to property insurable by it.
- 23.4 Clauses 14.4.2 and 14.6 apply but on a unit entitlement basis instead of an area basis.
- ### • Adjustments and liability for expenses
- 23.5 The *parties* must adjust under clause 14.1 –
- 23.5.1 a regular periodic contribution;
  - 23.5.2 a contribution which is not a regular periodic contribution but is disclosed in this contract; and
  - 23.5.3 on a unit entitlement basis, any amount paid by the vendor for a normal expense of the owners corporation to the extent the owners corporation has not paid the amount to the vendor.

- 23.6 If a contribution is not a regular periodic contribution and is not disclosed in this contract –
- 23.6.1 the vendor is liable for it if it was determined on or before the contract date, even if it is payable by instalments; and
- 23.6.2 the purchaser is liable for all contributions determined after the contract date.
- 23.7 The vendor must pay or allow to the purchaser on completion the amount of any unpaid contributions for which the vendor is liable under clause 23.6.1.
- 23.8 *Normally*, the purchaser cannot make a claim or *requisition* or *rescind* or *terminate* in respect of –
- 23.8.1 an existing or future actual, contingent or expected expense of the owners corporation;
- 23.8.2 a proportional unit entitlement of the lot or a relevant lot or former lot, apart from a claim under clause 6; or
- 23.8.3 a past or future change in the scheme or a higher scheme.
- 23.9 However, the purchaser can *rescind* if –
- 23.9.1 the special expenses of the owners corporation at the later of the contract date and the creation of the owners corporation when calculated on a unit entitlement basis (and, if more than one lot or a higher scheme is involved, added together), less any contribution paid by the vendor, are more than 1% of the price;
- 23.9.2 in the case of the lot or a relevant lot or former lot in a higher scheme, a proportional unit entitlement for the lot is disclosed in this contract but the lot has a different proportional unit entitlement at the contract date or at any time before completion;
- 23.9.3 a change before the contract date or before completion in the scheme or a higher scheme materially prejudices the purchaser and is not disclosed in this contract; or
- 23.9.4 a resolution is passed by the owners corporation before the contract date or before completion to give to the owners in the scheme for their consideration a strata renewal plan that has not lapsed at the contract date and there is not attached to this contract a strata renewal proposal or the strata renewal plan.
- **Notices, certificates and inspections**
- 23.10 Before completion, the purchaser must serve a copy of an interest notice addressed to the owners corporation and signed by the purchaser.
- 23.11 After completion, the purchaser must insert the date of completion in the interest notice and send it to the owners corporation.
- 23.12 The vendor can complete and send the interest notice as agent for the purchaser.
- 23.13 The vendor must serve at least 7 days before the date for completion, an information certificate for the lot, the scheme or any higher scheme which relates to a period in which the date for completion falls.
- 23.14 The purchaser does not have to complete earlier than 7 days after service of the information certificate and clause 21.3 does not apply to this provision. On completion the purchaser must pay the vendor the prescribed fee for the information certificate.
- 23.15 The vendor authorises the purchaser to apply for the purchaser's own information certificate.
- 23.16 The vendor authorises the purchaser to apply for and make an inspection of any record or other document in the custody or control of the owners corporation or relating to the scheme or any higher scheme.
- **Meetings of the owners corporation**
- 23.17 If a general meeting of the owners corporation is convened before completion –
- 23.17.1 if the vendor receives notice of it, the vendor must immediately notify the purchaser of it; and
- 23.17.2 after the expiry of any cooling off period, the purchaser can require the vendor to appoint the purchaser (or the purchaser's nominee) to exercise any voting rights of the vendor in respect of the lot at the meeting.

## 24 Tenancies

- 24.1 If a tenant has not made a payment for a period preceding or current at the *adjustment date* –
- 24.1.1 for the purposes of clause 14.2, the amount is to be treated as if it were paid; and
- 24.1.2 the purchaser assigns the debt to the vendor on completion and will if required give a further assignment at the vendor's expense.
- 24.2 If a tenant has paid in advance of the *adjustment date* any periodic payment in addition to rent, it must be adjusted as if it were rent for the period to which it relates.
- 24.3 If the *property* is to be subject to a tenancy on completion or is subject to a tenancy on completion –
- 24.3.1 the vendor authorises the purchaser to have any accounting records relating to the tenancy inspected and audited and to have any other document relating to the tenancy inspected;
- 24.3.2 the vendor must serve any information about the tenancy reasonably requested by the purchaser before or after completion; and
- 24.3.3 *normally*, the purchaser can claim compensation (before or after completion) if –
- a disclosure statement required by the Retail Leases Act 1994 was not given when required;
  - such a statement contained information that was materially false or misleading;
  - a provision of the lease is not enforceable because of a non-disclosure in such a statement; or
  - the lease was entered into in contravention of the Retail Leases Act 1994.

- 24.4 If the *property* is subject to a tenancy on completion –
- 24.4.1 the vendor must allow or transfer –
- any remaining bond money or any other security against the tenant's default (to the extent the security is transferable);
  - any money in a fund established under the lease for a purpose and compensation for any money in the fund or interest earned by the fund that has been applied for any other purpose; and
  - any money paid by the tenant for a purpose that has not been applied for that purpose and compensation for any of the money that has been applied for any other purpose;
- 24.4.2 if the security is not transferable, each *party* must do everything reasonable to cause a replacement security to issue for the benefit of the purchaser and the vendor must hold the original security on trust for the benefit of the purchaser until the replacement security issues;
- 24.4.3 the vendor must give to the purchaser –
- at least 2 *business days* before the date for completion, a proper notice of the transfer (an attornment notice) addressed to the tenant, to be held by the purchaser in escrow until completion;
  - any certificate given under the Retail Leases Act 1994 in relation to the tenancy;
  - a copy of any disclosure statement given under the Retail Leases Act 1994;
  - a copy of any document served on the tenant under the lease and written details of its service, if the document concerns the rights of the landlord or the tenant after completion; and
  - any document served by the tenant under the lease and written details of its service, if the document concerns the rights of the landlord or the tenant after completion;
- 24.4.4 the vendor must comply with any obligation to the tenant under the lease, to the extent it is to be complied with by completion; and
- 24.4.5 the purchaser must comply with any obligation to the tenant under the lease, to the extent that the obligation is disclosed in this contract and is to be complied with after completion.
- 25 Qualified title, limited title and old system title**
- 25.1 This clause applies only if the land (or part of it) –
- 25.1.1 is under qualified, limited or old system title; or
- 25.1.2 on completion is to be under one of those titles.
- 25.2 The vendor must *serve* a proper abstract of title *within 7 days* after the contract date.
- 25.3 If an abstract of title or part of an abstract of title is attached to this contract or has been lent by the vendor to the purchaser before the contract date, the abstract or part is *served* on the contract date.
- 25.4 An abstract of title can be or include a list of documents, events and facts arranged (apart from a will or codicil) in date order, if the list in respect of each document –
- 25.4.1 shows its date, general nature, names of parties and any registration number; and
- 25.4.2 has attached a legible photocopy of it or of an official or registration copy of it.
- 25.5 An abstract of title –
- 25.5.1 must start with a good root of title (if the good root of title must be at least 30 years old, this means 30 years old at the contract date);
- 25.5.2 in the case of a leasehold interest, must include an abstract of the lease and any higher lease;
- 25.5.3 *normally*, need not include a Crown grant; and
- 25.5.4 need not include anything evidenced by the Register kept under the Real Property Act 1900.
- 25.6 In the case of land under old system title –
- 25.6.1 in this contract 'transfer' means conveyance;
- 25.6.2 the purchaser does not have to *serve* the transfer until after the vendor has *served* a proper abstract of title; and
- 25.6.3 each vendor must give proper covenants for title as regards that vendor's interest.
- 25.7 In the case of land under limited title but not under qualified title –
- 25.7.1 *normally*, the abstract of title need not include any document which does not show the location, area or dimensions of the land (for example, by including a metes and bounds description or a plan of the land);
- 25.7.2 clause 25.7.1 does not apply to a document which is the good root of title; and
- 25.7.3 the vendor does not have to provide an abstract if this contract contains a delimitation plan (whether in registrable form or not).
- 25.8 On completion the vendor must give the purchaser any *document of title* that relates only to the *property*.
- 25.9 If on completion the vendor has possession or control of a *document of title* that relates also to other property, the vendor must produce it as and where necessary.
- 25.10 The vendor must give a proper covenant to produce where relevant.
- 25.11 The vendor does not have to produce or covenant to produce a document that is not in the possession of the vendor or a mortgagee.
- 25.12 If the vendor is unable to produce an original document in the chain of title, the purchaser will accept a photocopy from the *Land Registry* of the registration copy of that document.

**26 Crown purchase money**

- 26.1 This clause applies only if purchase money is payable to the Crown, whether or not due for payment.  
 26.2 The vendor is liable for the money, except to the extent this contract says the purchaser is liable for it.  
 26.3 To the extent the vendor is liable for it, the vendor is liable for any interest until completion.  
 26.4 To the extent the purchaser is liable for it, the *parties* must adjust any interest under clause 14.

**27 Consent to transfer**

- 27.1 This clause applies only if the land (or part of it) cannot be transferred without consent under *legislation* or a *planning agreement*.  
 27.2 The purchaser must properly complete and then *serve* the purchaser's part of an application for consent to transfer of the land (or part of it) *within 7 days* after the contract date.  
 27.3 The vendor must apply for consent *within 7 days* after *service* of the purchaser's part.  
 27.4 If consent is refused, either *party* can *rescind*.  
 27.5 If consent is given subject to one or more conditions that will substantially disadvantage a *party*, then that *party* can *rescind within 7 days* after receipt by or *service* upon the *party* of written notice of the conditions.  
 27.6 If consent is not given or refused –  
   27.6.1 *within 42 days* after the purchaser *serves* the purchaser's part of the application, the purchaser can *rescind*; or  
   27.6.2 *within 30 days* after the application is made, either *party* can *rescind*.  
 27.7 Each period in clause 27.6 becomes 90 days if the land (or part of it) is –  
   27.7.1 under a *planning agreement*; or  
   27.7.2 in the Western Division.  
 27.8 If the land (or part of it) is described as a lot in an unregistered plan, each time in clause 27.6 becomes the later of the time and 35 days after creation of a separate folio for the lot.  
 27.9 The date for completion becomes the later of the date for completion and 14 days after *service* of the notice granting consent to transfer.

**28 Unregistered plan**

- 28.1 This clause applies only if some of the land is described as a lot in an unregistered plan.  
 28.2 The vendor must do everything reasonable to have the plan registered *within 6 months* after the contract date, with or without any minor alteration to the plan or any document to be lodged with the plan validly required or made under *legislation*.  
 28.3 If the plan is not registered *within* that time and in that manner –  
   28.3.1 the purchaser can *rescind*; and  
   28.3.2 the vendor can *rescind*, but only if the vendor has complied with clause 28.2 and with any *legislation* governing the rescission.  
 28.4 Either *party* can *serve* notice of the registration of the plan and every relevant lot and plan number.  
 28.5 The date for completion becomes the later of the date for completion and 21 days after *service* of the notice.  
 28.6 Clauses 28.2 and 28.3 apply to another plan that is to be registered before the plan is registered.

**29 Conditional contract**

- 29.1 This clause applies only if a provision says this contract or completion is conditional on an event.  
 29.2 If the time for the event to happen is not stated, the time is 42 days after the contract date.  
 29.3 If this contract says the provision is for the benefit of a *party*, then it benefits only that *party*.  
 29.4 If anything is necessary to make the event happen, each *party* must do whatever is reasonably necessary to cause the event to happen.  
 29.5 A *party* can *rescind* under this clause only if the *party* has substantially complied with clause 29.4.  
 29.6 If the event involves an approval and the approval is given subject to a condition that will substantially disadvantage a *party* who has the benefit of the provision, the *party* can *rescind within 7 days* after either *party* *serves* notice of the condition.  
 29.7 If the *parties* can lawfully complete without the event happening –  
   29.7.1 if the event does not happen *within* the time for it to happen, a *party* who has the benefit of the provision can *rescind within 7 days* after the end of that time;  
   29.7.2 if the event involves an approval and an application for the approval is refused, a *party* who has the benefit of the provision can *rescind within 7 days* after either *party* *serves* notice of the refusal; and  
   29.7.3 the date for completion becomes the later of the date for completion and 21 days after the earliest of –  
     • either *party* *serving* notice of the event happening;  
     • every *party* who has the benefit of the provision *serving* notice waiving the provision; or  
     • the end of the time for the event to happen.

- 29.8 If the *parties* cannot lawfully complete without the event happening –
- 29.8.1 if the event does not happen *within* the time for it to happen, either *party* can *rescind*;
  - 29.8.2 if the event involves an approval and an application for the approval is refused, either *party* can *rescind*;
  - 29.8.3 the date for completion becomes the later of the date for completion and 21 days after either *party* serves notice of the event happening.
- 29.9 A *party* cannot *rescind* under clauses 29.7 or 29.8 after the event happens.

### 30 Manual transaction

- 30.1 This clause applies if this transaction is to be conducted as a *manual transaction*.
- **Transfer**
    - 30.2 *Normally*, the purchaser must *serve* the transfer at least 7 days before the date for completion.
    - 30.3 If any information needed for the transfer is not disclosed in this contract, the vendor must *serve* it.
    - 30.4 If the purchaser *serves* a transfer and the transferee is not the purchaser, the purchaser must give the vendor a direction signed by the purchaser personally for that transfer.
    - 30.5 The vendor can require the purchaser to include a covenant or easement in the transfer only if this contract contains the wording of the proposed covenant or easement, and a description of the land burdened and benefited.
  - **Place for completion**
    - 30.6 *Normally*, the *parties* must complete at the completion address, which is –
      - 30.6.1 if a special completion address is stated in this contract - that address; or
      - 30.6.2 if none is stated, but a first mortgagee is disclosed in this contract and the mortgagee would usually discharge the mortgage at a particular place - that place; or
      - 30.6.3 in any other case - the vendor's *solicitor's* address stated in this contract.
    - 30.7 The vendor by reasonable notice can require completion at another place, if it is in NSW, but the vendor must pay the purchaser's additional expenses, including any agency or mortgagee fee.
    - 30.8 If the purchaser requests completion at a place that is not the completion address, and the vendor agrees, the purchaser must pay the vendor's additional expenses, including any agency or mortgagee fee.
  - **Payments on completion**
    - 30.9 On completion the purchaser must pay to the vendor the amounts referred to in clauses 16.5.1 and 16.5.2, by cash (up to \$2,000) or *settlement cheque*.
    - 30.10 *Normally*, the vendor can direct the purchaser to produce a *settlement cheque* on completion to pay an amount adjustable under this contract and if so –
      - 30.10.1 the amount is to be treated as if it were paid; and
      - 30.10.2 the *cheque* must be forwarded to the payee immediately after completion (by the purchaser if the *cheque* relates only to the *property* or by the vendor in any other case).
    - 30.11 If the vendor requires more than 5 *settlement cheques*, the vendor must pay \$10 for each extra *cheque*.
    - 30.12 If the purchaser must make a *GSTRW payment* the purchaser must –
      - 30.12.1 produce on completion a *settlement cheque* for the *GSTRW payment* payable to the Deputy Commissioner of Taxation;
      - 30.12.2 forward the *settlement cheque* to the payee immediately after completion; and
      - 30.12.3 serve evidence of receipt of payment of the *GSTRW payment* and a copy of the settlement date confirmation form submitted to the Australian Taxation Office.
    - 30.13 If the purchaser must pay an *FRCGW remittance*, the purchaser must –
      - 30.13.1 produce on completion a *settlement cheque* for the *FRCGW remittance* payable to the Deputy Commissioner of Taxation;
      - 30.13.2 forward the *settlement cheque* to the payee immediately after completion; and
      - 30.13.3 serve evidence of receipt of payment of the *FRCGW remittance*.

### 31 Foreign Resident Capital Gains Withholding

- 31.1 This clause applies only if –
- 31.1.1 the sale is not an excluded transaction within the meaning of s14-215 of Schedule 1 to the *TA Act*; and
  - 31.1.2 a *clearance certificate* in respect of every vendor is not attached to this contract.
- 31.2 If the vendor *serves* any *clearance certificate* or *variation*, the purchaser does not have to complete earlier than 5 *business days* after that *service* and clause 21.3 does not apply to this provision.
- 31.3 The purchaser must at least 2 *business days* before the date for completion, *serve* evidence of submission of a purchaser payment notification to the Australian Taxation Office by the purchaser or, if a direction under either clause 4.8 or clause 30.4 has been given, by the transferee named in the transfer the subject of that direction.
- 31.4 The vendor cannot refuse to complete if the purchaser complies with clause 31.3 and, as applicable, clauses 4.10 or 30.13.
- 31.5 If the vendor *serves* in respect of every vendor either a *clearance certificate* or a *variation* to 0.00 percent, clauses 31.3 and 31.4 do not apply.

**32 Residential off the plan contract**

- 32.1 This clause applies if this contract is an off the plan contract within the meaning of Division 10 of Part 4 of the Conveyancing Act 1919 (the Division).
- 32.2 No provision of this contract has the effect of excluding, modifying or restricting the operation of the Division.
- 32.3 If the purchaser makes a claim for compensation under the terms prescribed by sections 4 to 6 of Schedule 3 to the Conveyancing (Sale of Land) Regulation 2022 –
- 32.3.1 the purchaser cannot make a claim under this contract about the same subject matter, including a claim under clauses 6 or 7; and
- 32.3.2 the claim for compensation is not a claim under this contract.

NEW SOUTH WALES

## **SPECIAL CONDITIONS**

### **33. Notice to complete**

---

In the event of either party failing to complete this contract within the time specified herein, then the other shall be entitled at any time thereafter to serve a notice to complete, requiring the other to complete within 14 days from the date of service of the notice, and this time period is considered reasonable by both parties. For the purpose of this contract, such notice to complete shall be deemed both at law and in equity sufficient to make time of the essence of this contract.

In addition, the Purchaser shall pay the sum of \$330.00 to cover legal costs incurred by the Vendor as a consequence of service of Notice to Complete, as a genuine pre-estimate of additional expenses to be allowed by the Purchaser as an additional adjustment on completion.

### **34. Death or incapacity**

---

Notwithstanding any rule of law or equity to the contrary, should either party, or if more than one any one of them, prior to completion die or become mentally ill, as defined in the Mental Health Act, or become bankrupt, or if a company go into liquidation, then either party may rescind this contract by notice in writing forwarded to the other party and thereupon this contract shall be at an end and the provisions of clause 19 hereof shall apply.

### **35. Purchaser acknowledgements**

---

The purchaser acknowledges that they are purchasing the property:

- (a) In its present condition and state of repair;
- (b) Subject to all defects latent and patent;
- (c) Subject to any infestations and dilapidation;
- (d) Subject to any contamination or hazardous substances.
- (e) Subject to all existing water, sewerage, drainage and plumbing services and connections in respect of the property; and
- (f) Subject to any non-compliance, that is disclosed herein, with the Local Government Act or any Ordinance under that Act in respect of any building on the land.
- (g) The purchaser acknowledges that in entering into this agreement they are relying on their own inspections, enquiries and knowledge of the property and that they are not relying in any manner whatsoever on any warranty or representation made by or on behalf of the vendor except as expressly contained herein.

Subject to any rights of the purchaser under any legislation including but not limited to the Australian Consumer Law the purchaser must not seek to terminate, rescind or make any objection, requisition or claim for compensation arising out of any of the matters covered by this clause.

### **36. Late completion**

---

36.1 In the event that completion is not effected on the nominated day due to the purchaser's default, the purchaser shall pay to the vendor on completion, in addition to the balance of the purchase price, 10% interest per annum

calculated daily on the balance of the purchase price from the date nominated for completion until and including the actual day of completion, provided always that there shall be an abatement of interest during any time that the purchaser is ready, willing and able to complete and the vendor is not.

36.2 In addition, the Purchaser shall pay the sum of \$220.00 to cover legal costs incurred by the Vendor as a consequence of the delay, as a genuine pre-estimate of additional expenses to be allowed by the Purchaser as an additional adjustment on completion.

### **37. Agent**

---

The purchaser warrants that they were not introduced to the vendor or the property by or through the medium of any real estate agent or any employee of any real estate agent or any person having any connection with a real estate agent who may be entitled to claim commission as a result of this sale other than the vendors agent, if any, referred to in this contract, and the purchaser agrees that they will at all times indemnify and keep indemnified the vendor from and against any claim whatsoever for commission, which may be made by any real estate agent or other person arising out of or in connection with the purchasers breach of this warranty, and it is hereby agreed and declared that this clause shall not merge in the transfer upon completion, or be extinguished by completion of this contract, and shall continue in full force, and effect, notwithstanding completion.

### **38. Deposit**

38.1 The Purchaser/s must pay the full ten (10%) deposit as follows;

38.1.1 As to the sum of \$ on or before the making of this Contract;

38.1.2 As to the balance of the ten 10% deposit on or before the completion date or on demand by the vendor's.

and in each respect time is essential.

38.2 The Vendor will only be entitled to make a demand for payment of the balance of the deposit if the Purchasers are in default in an essential respect of their obligations under the terms of this Contract.

38.3 If the Purchaser/s fail to provide the balance of the deposit after demand or if the Vendor's are entitled to keep or recover the deposit then the vendor's may recover the balance of the deposit as a liquidated debt.

38.4 The purchasers agree and acknowledge that by their execution of this contract they irrevocably authorise the vendor's agent to release to the vendors nominated Agent or Legal representative Trust Account such part of the deposit moneys as they shall require for the purpose of a deposit and/or stamp duty on any piece of real estate that the vendors negotiate to purchase between the date hereof and the date of settlement hereof.

38.5 The purchaser agrees to authorise the Agent to release the deposit to the Vendors Representative's Trust Account in the event it is required for settlement purposes of this matter via the electronic workstation.

### **39. Sale subject to tenancy**

If this Contract indicates that the sale is subject to an existing tenancy:

- 39.1 The Vendor shall not, before completion accept any surrender of tenancy before the expiry of the Residential and or Commercial Tenancy Agreement.
- 39.2 The Purchaser is not entitled to object, make any claim, or to terminate or rescind because any one or more of the tenants shall vacate the premises occupied by them at the date of this Contract before completion:
  - 39.2.1 On expiry of the Residential and/or Commercial Tenancy Agreement;
  - 39.2.2 Following lawful termination of the tenancy by the tenant or by the Vendor with the Purchaser's consent;
  - 39.2.3 By abandoning the premises in repudiation of the lease.

#### **40. Further amendments**

- (i) Clause 7.1.1 is deleted.
- (ii) Clause 14.4.2 is deleted
- (iii) Clause 20.13 is deleted
- (iv) Clause 23.6.1 is amended by replacing "vendor" with "purchaser".
- (v) Clause 23.7 is deleted
- (vi) Clause 24.3.3 is deleted
- (vii) Clause 25.1.1 is amended by deleting the words "limited"
- (viii) Clause 30.3 is deleted
- (ix) In addition to the terms of Clause 18, should the purchaser accept access or occupation of the property prior to completion, the purchaser acknowledges that they accept the property in its present state of repair and condition. Other than as permitted by any applicable law including the Australian Consumer Law, the purchaser cannot make a claim, requisition or delay settlement after entering into possession of the property.

#### **41. Notice of Service**

- 41.1 Notwithstanding any other provision of this Contract any document or notice is served on a party if an electronic copy of the document or notice is transmitted to the email address of that parties Solicitor or Conveyancer.
- 41.2 The electronic address of a party's Solicitor or Conveyancing is any email address published or displayed on letterhead and email communications sent by that Solicitor or Conveyancer to the other party's Solicitor during the course of the transaction the subject of this Contract.
- 41.3 Such service shall be taken to have been delivered in accordance with the terms of *Electronic Transaction Act 2000* Schedule 1 Clause 13.

#### **42. E - Contract**

##### **42.1 Electronic execution and consents under Electronic Transactions Act 2000 (NSW)**

- (a) Each party consents to this contract being signed by any other party in accordance with an electronic communication method that is approved by the vendor.

- (b) Clause 42.2 does not apply if this contract is exchanged in customary paper form.

#### **42.2 Dispensing with counterparts**

The parties to this contract agree that, despite any custom, practise or code otherwise followed in respect of contracts for the sale of land, this contract:

- (a) is made on its execution by all parties to it;
- (b) need not be executed and exchanged in counterparts; and
- (c) constitutes an original document in an electronic format.

#### **42.3 Vendor may require a paper form contract**

- (a) The vendor may require by notice to the purchaser that the purchaser sign a customary paper form contract on substantially the same terms as this contract (**Paper Contract**).
- (b) If the vendor serve a notice pursuant to clause 42.3(a), the purchaser must sign and deliver to the vendor's and developer's solicitor (if any) the customary paper form contract.
- (c) If the purchaser does not comply with clause 42.3(b), then the purchaser appoints the vendor and the developer (jointly and severally) as its attorney to comply with that clause.
- (d) The parties acknowledge and agree that a Paper Contract is only intended to record the detailed terms of the contract in paper form, and confirm that they intend to be and will be bound by the contract on the date of this document.

#### **42.4 Signing Pages and consents under Electronic Transactions Act 2000**

**Each party consents to this contract being signed by any other party in accordance with an electronic communication method that is approved by the vendor.**

##### **Purchaser (individual)**

The purchaser acknowledges that, before signing this contract, it reviewed and confirmed the contract terms. It also ensured, or required it be ensured, that the viewing resolution of the device on which the purchaser read this contract was adjusted to enable all words in the prescribed notices of the Printed Conditions to be displayed in at least 14 point font.

- 43.** The attached Directors Guarantee is to be entered into in the event that the Purchaser Entity is a Company

#### **44. End of Year Settlements**

Nothing in this Contract shall have effect of requiring either party to complete this Contract between the 25th day of December in the year in which the Contract is made and the 13th day of January in the following year however the Purchaser must pay interest in accordance with Special Condition 36.

## DIRECTOR'S GUARANTEE

**Purchaser:** ..... **ACN** .....  
(hereinafter called the "Purchasing Company")

**Property Unit 3, 28 Addison Street, Shellharbour NSW 2529** being of the land  
comprised in folio identifier **3/SP75794**

I/we .....  
(hereinafter called the "Guarantors") being Director(s) of the Purchasing Company in  
consideration of Andrew James Dent (hereinafter called the "Vendor") at my/our request  
agreeing to sell the property described in this Contract to the Purchasing Company **DO**  
**HEREBY GUARANTEE** to the Vendor the due and punctual performance by the Purchasing  
Company of **ALL THE TERMS AND CONDITIONS** of the within Contract and do further  
**COVENANT AND AGREE THAT I/WE WILL INDEMNIFY** and keep the Vendor indemnified  
against any loss and damage howsoever arising which the Vendor may suffer in  
consequence of any failure of the Purchasing Company to perform its obligations under the  
within Contract or as a result of the termination of the Contract.

The Guarantors acknowledge prior to the execution hereunder that they have read and  
understood as evidenced by their signatures hereto the terms and conditions of the Contract  
for Sale in its entirety.

Executed as a **DEED** this day of  
**SIGNED SEALED AND DELIVERED**

by .....

in the presence of:

.....  
Witness (sign)

.....  
Guarantor & Director

.....  
Name (print)

.....  
Name (print)

.....  
Address

**SIGNED SEALED AND DELIVERED**

by .....

in the presence of:

.....  
Witness (sign)

.....  
Guarantor & Director

.....  
Name (print)

.....  
Name (print)

.....  
Address

## STRATA TITLE (RESIDENTIAL) PROPERTY REQUISITIONS ON TITLE

Vendor:

Purchaser:

Property:

Dated:

Details are as per the date Contract for Sale

### Possession and tenancies

1. Vacant possession of the Property must be given on completion unless the Contract provides otherwise.
2. Is anyone in adverse possession of the Property or any part of it?
3.
  - (a) What are the nature and provisions of any tenancy or occupancy?
  - (b) If they are in writing, all relevant documentation should be produced, found in order and handed over on completion with notices of attornment.
  - (c) Please specify any existing breaches.
  - (d) All rent should be paid up to or beyond the date of completion.
  - (e) Please provide details of any bond together with the Rental Bond Board's reference number.
  - (f) If any bond money is held by the Rental Bond Board, the appropriate transfer documentation duly signed should be handed over on completion.
4. Is the Property affected by a protected tenancy (tenancy affected by Schedule 2, Part 7 of the *Residential Tenancies Act 2010* (NSW))? If so, please provide details.
5. If the tenancy is subject to the *Residential Tenancies Act 2010* (NSW):
  - (a) has either the vendor or any predecessor or the tenant applied to the NSW Civil and Administrative Tribunal for an order?
  - (b) have any orders been made by the NSW Civil and Administrative Tribunal? If so, please provide details.

### Title

6. Subject to the Contract, on completion the vendor should be registered as proprietor in fee simple of the Property free from all encumbrances and notations and recorded as the owner of the Property on the strata roll, free from all other interests.
7. On or before completion, any mortgage, caveat, writ or priority notice must be discharged, withdrawn, cancelled or removed as the case may be or, in the case of a mortgage, caveat or priority notice, an executed discharge or withdrawal or removal handed over on completion together with a notice under Section 22 of the *Strata Schemes Management Act 2015* (NSW) (Act).
8. Are there any proceedings pending or concluded that could result in the recording of any writ on the title to the Property or in the General Register of Deeds? If so, full details should be provided at least 14 days prior to completion.
9. Are any chattels or fixtures subject to any hiring or leasing agreement or charge or to any security interest under the *Personal Property Securities Act 2009* (Cth)? If so, details must be given and all indebtedness cleared and title transferred unencumbered to the vendor prior to completion.

### Adjustments

10. All outgoings referred to in clause 14.1 and 23.5 to 23.7 (inclusive) of the Contract must be paid up to and including the date of completion.
11. Is the vendor liable to pay land tax or is the Property otherwise charged or liable to be charged with land tax? If so:
  - (a) to what year has a return been made?
  - (b) what is the taxable value of the Property for land tax purposes for the current year?
12. If any land tax certificate or property tax status certificate under the *Property Tax (First Home Buyer Choice) Act 2022* (NSW) shows a charge for land tax or property tax on the land, the vendor must produce evidence at completion that the charge is no longer effective against the land.

### Survey and building

13. Subject to the Contract, the survey should be satisfactory and show that the whole of the Property and the common property is available, that there are no encroachments by or upon the Property or the common property.
14. Is the vendor in possession of a survey report? If so, please produce a copy for inspection prior to completion. The original should be handed over on completion.
15. In respect of the Property and the common property:
  - (a) Have the provisions of the *Local Government Act 1993* (NSW), the *Environmental Planning and Assessment Act 1979* (NSW) and their regulations been complied with?
  - (b) Is there any matter that could justify the making of an upgrading or demolition order in respect of any building or structure?
  - (c) Has the vendor a Building Information Certificate or a Building Certificate which relates to all current buildings or structures on the Property? If so, it should be handed over on completion. Please provide a copy in advance.

- (d) Has the vendor a Final Occupation Certificate (as referred to in the former Section 109C of the *Environmental Planning and Assessment Act 1979* (NSW)) or an Occupation Certificate as referred to in Section 6.4 of the *Environmental Planning and Assessment Act 1979* (NSW) for all current buildings or structures? If so, it should be handed over on completion. Please provide a copy in advance.
  - (e) In respect of any residential building work carried out in the last 7 years:
    - (i) please identify the building work carried out;
    - (ii) when was the building work completed?
    - (iii) please state the builder's name and licence number;
    - (iv) please provide details of insurance or any alternative indemnity product under the *Home Building Act 1989* (NSW).
  - (f) Are there any proposals by the Owners Corporation or an owner of a lot to make any additions or alterations or to erect any new structures on the common property? If so, please provide details.
  - (g) Has any work been carried out by the vendor on the Property or the common property? If so:
    - (i) has the work been carried out in accordance with the by-laws and all necessary approvals and consents?
    - (ii) does the vendor have any continuing obligations in relation to the common property affected?
  - (h) Have any actions been taken, including any notices or orders, relating to any building or building works under the *Residential Apartment Buildings (Compliance and Enforcement Powers) Act 2020* (NSW) or have any undertakings been given by any developer under that Act? Any outstanding obligations should be satisfied by the vendor prior to completion.
16. Is the vendor aware of any proposals to:
- (a) resume the whole or any part of the Property or the common property?
  - (b) carry out building alterations to an adjoining lot which may affect the boundary of that lot or the Property?
  - (c) deal with, acquire, transfer, lease or dedicate any of the common property?
  - (d) dispose of or otherwise deal with any lot vested in the Owners Corporation?
  - (e) create, vary or extinguish any easements, restrictions or positive covenants over the Property or the common property?
  - (f) subdivide or consolidate any lots and/or any common property or to convert any lots into common property?
  - (g) grant any licence to any person, entity or authority (including the Council) to use the whole or any part of the common property?
- 17.
- (a) Has the vendor (or any predecessor) or the Owners Corporation entered into any agreement with or granted any indemnity to the Council or any other authority concerning any development on the Property or the common property?
  - (b) Is there any planning agreement or other arrangement referred to in Section 7.4 of the *Environmental Planning and Assessment Act 1979* (NSW), (registered or unregistered) affecting the Property or the common property? If so please provide details and indicate if there are any proposals for amendment or revocation?
18. In relation to any swimming pool on the Property or the common property:
- (a) did its installation or construction commence before or after 1 August 1990?
  - (b) has the swimming pool been installed or constructed in accordance with approvals under the *Local Government Act 1919* (NSW) and *Local Government Act 1993* (NSW)?
  - (c) does it comply with the provisions of the *Swimming Pools Act 1992* (NSW) and regulations relating to access? If not, please provide details of the exemptions claimed;
  - (d) have any notices or orders issued or been threatened under the *Swimming Pools Act 1992* (NSW) or regulations?
  - (e) if a certificate of non-compliance has issued, please provide reasons for its issue if not disclosed in the contract;
  - (f) originals of certificate of compliance or non-compliance and occupation certificate should be handed over on settlement.
- 19.
- (a) Is the vendor aware of any dispute regarding boundary or dividing fences in the strata scheme?
  - (b) Is the vendor aware of any notice, claim or proceedings under the *Dividing Fences Act 1991* (NSW) or the *Encroachment of Buildings Act 1922* (NSW) affecting the strata scheme?
- Affectations, notices and claims**
20. In respect of the Property and the common property:
- (a) Is the vendor aware of any rights, licences, easements, covenants or restrictions as to use of them other than those disclosed in the Contract?
  - (b) Has any claim been made by any person to close, obstruct or limit access to or from them or to prevent the enjoyment of any rights appurtenant to them?
  - (c) Is the vendor aware of:
    - (i) any road, drain, sewer or storm water channel which intersects or runs through them?
    - (ii) any dedication to or use by the public of any right of way or other easement over any part of them?
    - (iii) any latent defects in them?
  - (d) Has the vendor any notice or knowledge of them being affected by the following:
    - (i) any notice requiring work to be done or money to be spent on them or any footpath or road adjoining? If so, such notice must be complied with prior to completion.

- (ii) any work done or intended to be done on them or the adjacent street which may create a charge on them or the cost of which might be or become recoverable from the purchaser?
  - (iii) any sum due to any local or public authority recoverable from the purchaser? If so, it must be paid prior to completion.
  - (iv) any realignment or proposed realignment of any road adjoining them?
  - (v) the existence of any contamination including, but not limited to, materials or substances dangerous to health such as asbestos and fibreglass or polyethylene or other flammable or combustible material such as cladding?
- (e) If the Property or common property is a building or part of a building to which external combustible cladding has been applied, has the owner provided to the Planning Secretary details of the building and the external combustible cladding and is the building recorded in the Register maintained by the Secretary?
- 21.
- (a) If a licence benefits the Property please provide a copy and indicate:
    - (i) whether there are any existing breaches by any party to it;
    - (ii) whether there are any matters in dispute; and
    - (ii) whether the licensor holds any deposit, bond or guarantee.
  - (b) In relation to such licence:
    - (i) All licence fees and other moneys payable should be paid up to and beyond the date of completion;
    - (ii) The vendor must comply with all requirements to allow the benefit to pass to the purchaser.

#### **Applications, Orders etc**

22. Are there any applications made, proposed or threatened, whether by an owner of a lot or the Owners Corporation, to the NSW Civil and Administrative Tribunal, any Court or to the Registrar General for orders relating to the strata scheme, the Property or the common property (including orders to vary the strata scheme consequent upon damage or destruction or to terminate the strata scheme) which are yet to be determined? If so, please provide particulars.
23. Are there any mediations currently being conducted by the Commissioner for Fair Trading, Department of Customer Service in relation to the Property or the common property which involve the vendor or the Owners Corporation? If so, please provide particulars.
24. Are there any:
- (a) orders of the Tribunal;
  - (b) notices of or investigations by the Owners Corporation;
  - (c) notices or orders issued by any Court; or
  - (d) notices or orders issued by the Council or any public authority or water authority,
- affecting the Property or the common property not yet complied with? In so far as they impose an obligation on the vendor they should be complied with by the vendor before completion.
25. Have any orders been made by any Court or Tribunal that money (including costs) payable by the Owners Corporation be paid from contributions levied in relation to the Property? If so, please provide particulars.
26. Has the vendor made any complaints or been the subject of any complaints arising out of noise affecting the Property or emanating from the Property?
27. Has any proposal been given by any person or entity to the Owners Corporation or to the Vendor for:
- (a) a collective sale of the strata scheme; or
  - (b) a redevelopment of the strata scheme (including a strata renewal proposal)?
- If so, please provide particulars of the proposal and the steps taken and decisions made in relation to the proposal to the present time.

#### **Owners Corporation management**

28. Has the initial period expired?
29. Are any actions proposed to be taken or have any been taken by the Owners Corporation in the initial period which would be in breach of its powers without an order authorising them?
30. If the Property includes a utility lot, please specify the restrictions.
31. Do any special expenses (as defined in clause 23.2 of the Contract, including any liabilities of the Owners Corporation) exceed 1% of the price?
32. Has an appointment of a strata managing agent and/or a building manager been made? If so:
- (a) who has been appointed to each role;
  - (b) when does the term or each appointment expire; and
  - (c) what functions have been delegated to the strata managing agent and/or the building manager.
33. Has the Owners Corporation entered into any agreement to provide amenities or services to the Property? If so, please provide particulars.
34. Has a resolution been passed for the distribution of surplus money from the administrative fund or the capital works fund? If so, please provide particulars.
35. Have the by-laws adopted a common property memorandum as prescribed by the regulations for the purposes of Section 107 of the *Strata Schemes Management Act 2015* (NSW)? If so, has the memorandum been modified? Please provide particulars.
36. Is there a registered building management statement pursuant to Section 108 of the *Strata Schemes Development Act 2015* (NSW)? If so, are there any proposals to amend the registered building management statement?
37. If the strata scheme was in existence at 30 November 2016, has the Owners Corporation taken steps to review the by-laws that were current at that date and have they been consolidated? If so, please provide particulars.
38. Are there any pending proposals to amend or repeal the current by-laws or to add to them?

39. Are there any proposals, policies or by-laws in relation to the conferral of common property rights or which deal with short term rental accommodation arrangements?
40. If not attached to the Contract, a strata information certificate under Section 184 of the *Strata Schemes Management Act 2015* (NSW) should be served on the purchaser at least 7 days prior to completion.
41. Has the Owners Corporation met all of its obligations under the *Strata Schemes Management Act 2015* (NSW) relating to:
  - (a) insurances;
  - (b) fire safety;
  - (c) occupational health and safety;
  - (d) building defects and rectification in relation to any applicable warranties under the *Home Building Act 1989* (NSW);
  - (e) the preparation and review of the 10 year plan for the capital works fund; and
  - (f) repair and maintenance.
42. Is the secretary (NSW Fair Trading) in receipt of a building bond for any building work on a building that is part of the Property or the common property? If so, has any application to claim or realise any amount of it been made?
43. Has an internal dispute resolution process been established? If so, what are its terms?
44. Has the Owners Corporation complied with its obligation to lodge tax returns with the Australian Taxation Office and has all tax liability been paid?

#### **Capacity**

45. If the Contract discloses that the vendor is a trustee, evidence should be produced to establish the trustee's power of sale.

#### **Requisitions and transfer**

46. If not attached to the Contract and the transaction is not an excluded transaction, any *clearance certificate* under Section 14-220 of Schedule 1 of the *Taxation Administration Act 1953* (Cth) should be served on the purchaser at least 5 business days prior to completion.
47. The vendor should furnish completed details within the time specified in the contract, sufficient to enable the purchaser to make any *GSTRW* payment.
48. If any document created for completion is executed pursuant to a power of attorney, then at least 7 days prior to completion a copy of the registered power of attorney should be produced and found in order.
49. Searches, surveys and enquiries must prove satisfactory.
50. The purchaser reserves the right to make further requisitions prior to completion.
51. Unless we are advised by you to the contrary prior to completion, it will be assumed that your replies to these requisitions remain unchanged as at the completion date.

#### **Off the plan contract**

52. If the Contract is an off the plan contract:
  - (a) Is the vendor aware of any inaccuracy in the disclosure statement attached to the Contract? If so, please provide particulars.
  - (b) Has any developer provided to the Secretary of the Department of Customer Services an expected completion notice under the *Residential Apartment Buildings (Compliance and Enforcement Powers) Act 2020* (NSW) for all the buildings in the strata plan? If so, when was it made?
  - (c) The vendor should before completion serve on the purchaser a copy of the registered plan and any document that was registered with the plan.
  - (d) Please provide details, if not already given, of the holding of the deposit or any instalment as trust or controlled monies by a real estate agent, licensed conveyancer or law practice.



FOLIO: 3/SP75794

-----

SEARCH DATE	TIME	EDITION NO	DATE
-----	----	-----	----
6/8/2025	10:05 AM	6	25/8/2023

LAND

----

LOT 3 IN STRATA PLAN 75794  
AT SHELLHARBOUR  
LOCAL GOVERNMENT AREA SHELLHARBOUR

FIRST SCHEDULE

-----

ANDREW JAMES DENT (T AP387646)

SECOND SCHEDULE (2 NOTIFICATIONS)

-----

1 INTERESTS RECORDED ON REGISTER FOLIO CP/SP75794  
2 AT386728 MORTGAGE TO MACQUARIE BANK LIMITED

NOTATIONS

-----

UNREGISTERED DEALINGS: NIL

\*\*\* END OF SEARCH \*\*\*

S034870...

PRINTED ON 6/8/2025



FOLIO: CP/SP75794

-----

SEARCH DATE	TIME	EDITION NO	DATE
-----	----	-----	----
6/8/2025	10:05 AM	5	9/10/2023

LAND

-----

THE COMMON PROPERTY IN THE STRATA SCHEME BASED ON STRATA PLAN 75794  
WITHIN THE PARCEL SHOWN IN THE TITLE DIAGRAM

AT SHELLHARBOUR  
LOCAL GOVERNMENT AREA SHELLHARBOUR  
PARISH OF TERRAGONG COUNTY OF CAMDEN  
TITLE DIAGRAM SP75794

FIRST SCHEDULE

-----

THE OWNERS - STRATA PLAN NO. 75794  
ADDRESS FOR SERVICE OF DOCUMENTS:  
28 ADDISON STREET  
SHELLHARBOUR 2529

SECOND SCHEDULE (3 NOTIFICATIONS)

-----

- 1 RESERVATIONS AND CONDITIONS IN THE CROWN GRANT(S)
- 2 AM708629 INITIAL PERIOD EXPIRED
- 3 AT500797 CONSOLIDATION OF REGISTERED BY-LAWS

SCHEDULE OF UNIT ENTITLEMENT (AGGREGATE: 10000)

-----

STRATA PLAN 75794

LOT	ENT	LOT	ENT	LOT	ENT	LOT	ENT
1	- 472	2	- 473	3	- 427	4	- 433
5	- 588	6	- 586	7	- 586	8	- 581
9	- 460	10	- 457	11	- 458	12	- 458
13	- 458	14	- 465	15	- 467	16	- 458
17	- 458	18	- 457	19	- 503	20	- 503
21	- 252						

NOTATIONS

-----

UNREGISTERED DEALINGS: NIL

\*\*\* END OF SEARCH \*\*\*

S034870...

PRINTED ON 6/8/2025

# Contract for the sale and purchase of land 2019 edition

<b>TERM</b>	<b>MEANING OF TERM</b>	<b>NSW DAN:</b>
vendor's agent	<b>First National Real Estate - Shellharbour</b> <b>Shop 18, 23 Addison Street, Shellharbour NSW 2529</b> <b>Email: mail@coastsidefn.com.au</b>	<b>Phone: 02 4295 5033</b> <b>Fax: 02 4295 5066</b>
co-agent		
vendor	<b>Gino Spinelli</b> <b>5 Kialoa Circuit, Shell Cove NSW 2529</b>	
vendor's solicitor	<b>CVC Conveyancing</b> <b>Suite 18, 30 Market Street, Wollongong NSW 2500</b> <b>PO Box 360, Wollongong NSW 2520</b> <b>DX 27826 Wollongong Court</b> <b>Email: felicity@cvccconveyancing.com.au</b>	<b>Phone: 4226 2333</b> <b>Fax: 4225 0046</b> <b>Ref: FT:HT:S022214</b>
date for completion	<b>12 months after the date of this contract (clause 15)</b>	
land (address, plan details and title reference)	<b>Suite 21, 28 Addison Street, Shellharbour NSW 2529</b> <b>Lot 21 in Strata Plan 75794</b> <b>Folio Identifier 21/SP75794</b>	
improvements	<input type="checkbox"/> VACANT POSSESSION <input checked="" type="checkbox"/> subject to existing tenancies <input type="checkbox"/> HOUSE <input type="checkbox"/> garage <input type="checkbox"/> carport <input type="checkbox"/> home unit <input type="checkbox"/> carspace <input type="checkbox"/> storage space <input type="checkbox"/> none <input checked="" type="checkbox"/> other: Office Suite	
attached copies	<input type="checkbox"/> documents in the List of Documents as marked or as numbered: <input type="checkbox"/> other documents:	

**A real estate agent is permitted by legislation to fill up the items in this box in a sale of residential property.**

inclusions	<input type="checkbox"/> blinds <input type="checkbox"/> dishwasher <input type="checkbox"/> light fittings <input checked="" type="checkbox"/> stove <input type="checkbox"/> built-in wardrobes <input type="checkbox"/> fixed floor coverings <input type="checkbox"/> range hood <input type="checkbox"/> pool equipment <input type="checkbox"/> clothes line <input type="checkbox"/> insect screens <input type="checkbox"/> solar panels <input type="checkbox"/> TV antenna <input type="checkbox"/> curtains <input type="checkbox"/> other:
exclusions	
purchaser	<b>Shane Michael Croot and Dylan Michael Weber</b>
purchaser's solicitor	<b>Billie-May Ewings Conveyancing</b> <b>1B/45 Kinghorne Street, Nowra NSW 2541</b> <b>Email: cherie@bmeconveyancing.com.au</b> <b>Phone: 0400 041 203</b>
price	<b>\$ 395,000.00</b>
deposit	<b>\$ 39,500.00</b> (10% of the price, unless otherwise stated)
balance	<b>\$ 355,500.00</b>
contract date	(if not stated, the date this contract was made)

buyer's agent

vendor

**GST AMOUNT (optional)**  
 The price includes  
 GST of: \$

witness

purchaser

☐ JOINT TENANTS

☐ tenants in common

☐ in unequal shares

witness

### Choices

Vendor agrees to accept a **deposit-bond** (clause 3)

☐ NO ☐ yes

**Nominated Electronic Lodgement Network (ELN)** (clause 30):

**Electronic transaction** (clause 30)

☐ no ☒ YES

(if no, vendor must provide further details, such as the proposed applicable waiver, in the space below, or *serve within* 14 days of the contract date):

### Tax information (the parties promise this is correct as far as each party is aware)

**Land tax** is adjustable

☐ NO ☐ yes

**GST:** Taxable supply

☐ NO ☐ yes in full ☐ yes to an extent

Margin scheme will be used in making the taxable supply

☐ NO ☐ yes

This sale is not a taxable supply because (one or more of the following may apply) the sale is:

- ☐ not made in the course or furtherance of an enterprise that the vendor carries on section 9-5(b))
- ☐ by a vendor who is neither registered nor required to be registered for GST (section 9-5(d))
- ☐ GST-free because the sale is the supply of a going concern under section 38-325
- ☐ GST-free because the sale is subdivided farm land or farm land supplied for farming under Subdivision 38-O
- ☐ input taxed because the sale is of eligible residential premises (sections 40-65, 40-75(2) and 195-1)

Purchaser must make an *GSTRW payment* (residential withholding payment)

☐ NO ☐ yes (if yes, vendor must provide further details)

If the further details below are not fully completed at the contract date, the vendor must provide all these details in a separate notice *within* 14 days of the contract date.

### *GSTRW payment* (residential withholding payment) – further details

Frequently the supplier will be the vendor. However, sometimes further information will be required as to which entity is liable for GST, for example, if the supplier is a partnership, a trust, part of a GST group or a participant in a GST joint venture.

Supplier's name:

Supplier's ABN:

Supplier's GST branch number (if applicable):

Supplier's business address:

Supplier's email address:

Supplier's phone number:

Supplier's proportion of *GSTRW payment*: \$

**If more than one supplier, provide the above details for each supplier.**

Amount purchaser must pay – price multiplied by the *GSTRW* rate (residential withholding rate): \$

Amount must be paid: ☐ AT COMPLETION ☐ at another time (specify):

Is any of the consideration not expressed as an amount in money? ☐ NO ☐ yes

If "yes", the GST inclusive market value of the non-monetary consideration: \$

Other details (including those required by regulation or the ATO forms):

## List of Documents

<p><b>General</b></p> <ul style="list-style-type: none"> <li><input type="checkbox"/> 1 property certificate for the land</li> <li><input type="checkbox"/> 2 plan of the land</li> <li><input type="checkbox"/> 3 unregistered plan of the land</li> <li><input type="checkbox"/> 4 plan of land to be subdivided</li> <li><input type="checkbox"/> 5 document that is to be lodged with a relevant plan</li> <li><input type="checkbox"/> 6 section 10.7(2) planning certificate under Environmental Planning and Assessment Act 1979</li> <li><input type="checkbox"/> 7 additional information included in that certificate under section 10.7(5)</li> <li><input type="checkbox"/> 8 sewerage infrastructure location diagram (service location diagram)</li> <li><input type="checkbox"/> 9 sewer lines location diagram (sewerage service diagram)</li> <li><input type="checkbox"/> 10 document that created or may have created an easement, profit à prendre, restriction on use or positive covenant disclosed in this contract</li> <li><input type="checkbox"/> 11 <i>planning agreement</i></li> <li><input type="checkbox"/> 12 section 88G certificate (positive covenant)</li> <li><input type="checkbox"/> 13 survey report</li> <li><input type="checkbox"/> 14 building information certificate or building certificate given under <i>legislation</i></li> <li><input type="checkbox"/> 15 lease (with every relevant memorandum or variation)</li> <li><input type="checkbox"/> 16 other document relevant to tenancies</li> <li><input type="checkbox"/> 17 licence benefiting the land</li> <li><input type="checkbox"/> 18 old system document</li> <li><input type="checkbox"/> 19 Crown purchase statement of account</li> <li><input type="checkbox"/> 20 building management statement</li> <li><input type="checkbox"/> 21 form of requisitions</li> <li><input type="checkbox"/> 22 <i>clearance certificate</i></li> <li><input type="checkbox"/> 23 land tax certificate</li> </ul> <p><b>Home Building Act 1989</b></p> <ul style="list-style-type: none"> <li><input type="checkbox"/> 24 insurance certificate</li> <li><input type="checkbox"/> 25 brochure or warning</li> <li><input type="checkbox"/> 26 evidence of alternative indemnity cover</li> </ul> <p><b>Swimming Pools Act 1992</b></p> <ul style="list-style-type: none"> <li><input type="checkbox"/> 27 certificate of compliance</li> <li><input type="checkbox"/> 28 evidence of registration</li> <li><input type="checkbox"/> 29 relevant occupation certificate</li> <li><input type="checkbox"/> 30 certificate of non-compliance</li> <li><input type="checkbox"/> 31 detailed reasons of non-compliance</li> </ul>	<p><b>Strata or community title (clause 23 of the contract)</b></p> <ul style="list-style-type: none"> <li><input type="checkbox"/> 32 property certificate for strata common property</li> <li><input type="checkbox"/> 33 plan creating strata common property</li> <li><input type="checkbox"/> 34 strata by-laws</li> <li><input type="checkbox"/> 35 strata development contract or statement</li> <li><input type="checkbox"/> 36 strata management statement</li> <li><input type="checkbox"/> 37 strata renewal proposal</li> <li><input type="checkbox"/> 38 strata renewal plan</li> <li><input type="checkbox"/> 39 leasehold strata - lease of lot and common property</li> <li><input type="checkbox"/> 40 property certificate for neighbourhood property</li> <li><input type="checkbox"/> 41 plan creating neighbourhood property</li> <li><input type="checkbox"/> 42 neighbourhood development contract</li> <li><input type="checkbox"/> 43 neighbourhood management statement</li> <li><input type="checkbox"/> 44 property certificate for precinct property</li> <li><input type="checkbox"/> 45 plan creating precinct property</li> <li><input type="checkbox"/> 46 precinct development contract</li> <li><input type="checkbox"/> 47 precinct management statement</li> <li><input type="checkbox"/> 48 property certificate for community property</li> <li><input type="checkbox"/> 49 plan creating community property</li> <li><input type="checkbox"/> 50 community development contract</li> <li><input type="checkbox"/> 51 community management statement</li> <li><input type="checkbox"/> 52 document disclosing a change of by-laws</li> <li><input type="checkbox"/> 53 document disclosing a change in a development or management contract or statement</li> <li><input type="checkbox"/> 54 document disclosing a change in boundaries</li> <li><input type="checkbox"/> 55 information certificate under Strata Schemes Management Act 2015</li> <li><input type="checkbox"/> 56 information certificate under Community Land Management Act 1989</li> <li><input type="checkbox"/> 57 disclosure statement - off-the-plan contract</li> <li><input type="checkbox"/> 58 other document relevant to off-the-plan contract</li> </ul> <p><b>Other</b></p> <ul style="list-style-type: none"> <li><input type="checkbox"/> 59</li> </ul>
---	--

**HOLDER OF STRATA OR COMMUNITY TITLE RECORDS – Name, address, email address and telephone number**

**IMPORTANT NOTICE TO VENDORS AND PURCHASERS**

Before signing this contract you should ensure that you understand your rights and obligations, some of which are not written in this contract but are implied by law.

**WARNING—SMOKE ALARMS**

The owners of certain types of buildings and strata lots must have smoke alarms (or in certain cases heat alarms) installed in the building or lot in accordance with regulations under the *Environmental Planning and Assessment Act 1979*. It is an offence not to comply. It is also an offence to remove or interfere with a smoke alarm or heat alarm. Penalties apply.

**WARNING—LOOSE-FILL ASBESTOS INSULATION**

Before purchasing land that includes any residential premises (within the meaning of Division 1A of Part 8 of the *Home Building Act 1989*) built before 1985, a purchaser is strongly advised to consider the possibility that the premises may contain loose-fill asbestos insulation (within the meaning of Division 1A of Part 8 of the *Home Building Act 1989*). In particular, a purchaser should:

- (a) search the Register required to be maintained under Division 1A of Part 8 of the *Home Building Act 1989*, and
- (b) ask the relevant local council whether it holds any records showing that the residential premises contain loose-fill asbestos insulation.

For further information about loose-fill asbestos insulation (including areas in which residential premises have been identified as containing loose-fill asbestos insulation), contact NSW Fair Trading.

### **COOLING OFF PERIOD (PURCHASER'S RIGHTS)**

1. This is the statement required by section 66X of the *Conveyancing Act 1919* and applies to a contract for the sale of residential property.
2. **EXCEPT** in the circumstances listed in paragraph 3, the purchaser may rescind the contract at any time before 5 pm on—
  - (a) the tenth business day after the day on which the contract was made—in the case of an off the plan contract, or
  - (b) the fifth business day after the day on which the contract was made—in any other case.
3. There is **NO COOLING OFF PERIOD**:
  - (a) if, at or before the time the contract is made, the purchaser gives to the vendor (or the vendor's solicitor or agent) a certificate that complies with section 66W of the Act, or
  - (b) if the property is sold by public auction, or
  - (c) if the contract is made on the same day as the property was offered for sale by public auction but passed in, or
  - (d) if the contract is made in consequence of the exercise of an option to purchase the property, other than an option that is void under section 66ZG of the Act.
4. A purchaser exercising the right to cool off by rescinding the contract will forfeit to the vendor 0.25% of the purchase price of the property. The vendor is entitled to recover the amount forfeited from any amount paid by the purchaser as a deposit under the contract and the purchaser is entitled to a refund of any balance.

### **DISPUTES**

If you get into a dispute with the other party, the Law Society and Real Estate Institute encourage you to use informal procedures such as negotiation, independent expert appraisal, the Law Society Conveyancing Dispute Resolution Scheme or mediation (for example mediation under the Law Society Mediation Program).

### **AUCTIONS**

Regulations made under the Property, Stock and Business Agents Act 2002 prescribe a number of conditions applying to sales by auction.

**WARNINGS**

1. **Various Acts of Parliament and other matters can affect the rights of the parties to this contract. Some important matters are actions, claims, decisions, licences, notices, orders, proposals or rights of way involving:**  

<b>APA Group</b> <b>Australian Taxation Office</b> <b>Council</b> <b>County Council</b> <b>Department of Planning, Industry and Environment</b> <b>Department of Primary Industries</b> <b>Electricity and gas</b> <b>Land &amp; Housing Corporation</b> <b>Local Land Services</b>	<b>NSW Department of Education</b> <b>NSW Fair Trading</b> <b>Owner of adjoining land</b> <b>Privacy</b> <b>Public Works Advisory</b> <b>Subsidence Advisory NSW</b> <b>Telecommunications</b> <b>Transport for NSW</b> <b>Water, sewerage or drainage authority</b>
---	--

**If you think that any of these matters affects the property, tell your solicitor.**
2. **A lease may be affected by the Agricultural Tenancies Act 1990, the Residential Tenancies Act 2010 or the Retail Leases Act 1994.**
3. **If any purchase money is owing to the Crown, it will become payable before obtaining consent, or if no consent is needed, when the transfer is registered.**
4. **If a consent to transfer is required under legislation, see clause 27 as to the obligations of the parties.**
5. **The vendor should continue the vendor's insurance until completion. If the vendor wants to give the purchaser possession before completion, the vendor should first ask the insurer to confirm this will not affect the insurance.**
6. **The purchaser will usually have to pay transfer duty (and sometimes surcharge purchaser duty) on this contract. If duty is not paid on time, a purchaser may incur penalties.**
7. **If the purchaser agrees to the release of deposit, the purchaser's right to recover the deposit may stand behind the rights of others (for example the vendor's mortgagee).**
8. **The purchaser should arrange insurance as appropriate.**
9. **Some transactions involving personal property may be affected by the Personal Property Securities Act 2009.**
10. **A purchaser should be satisfied that finance will be available at the time of completing the purchase.**
11. **Where the market value of the property is at or above a legislated amount, the purchaser may have to comply with a foreign resident capital gains withholding payment obligation (even if the vendor is not a foreign resident). If so, this will affect the amount available to the vendor on completion.**
12. **Purchasers of some residential properties may have to withhold part of the purchase price to be credited towards the GST liability of the vendor. If so, this will also affect the amount available to the vendor. More information is available from the ATO.**

The vendor sells and the purchaser buys the *property* for the price under these provisions instead of Schedule 3 Conveyancing Act 1919, subject to any *legislation* that cannot be excluded.

## 1 Definitions (a term in italics is a defined term)

In this contract, these terms (in any form) mean –

<i>adjustment date</i>	the earlier of the giving of possession to the purchaser or completion;
<i>bank</i>	the Reserve Bank of Australia or an authorised deposit-taking institution which is a bank, a building society or a credit union;
<i>business day</i>	any day except a bank or public holiday throughout NSW or a Saturday or Sunday;
<i>cheque</i>	a cheque that is not postdated or stale;
<i>clearance certificate</i>	a certificate within the meaning of s14-220 of Schedule 1 to the <i>TA Act</i> , that covers one or more days falling within the period from and including the contract date to completion;
<i>deposit-bond</i>	a deposit bond or guarantee from an issuer, with an expiry date and for an amount each approved by the vendor;
<i>depositholder</i>	vendor's agent (or if no vendor's agent is named in this contract, the vendor's <i>solicitor</i> , or if no vendor's <i>solicitor</i> is named in this contract, the buyer's agent);
<i>document of title</i>	document relevant to the title or the passing of title;
<i>FRCGW percentage</i>	the percentage mentioned in s14-200(3)(a) of Schedule 1 to the <i>TA Act</i> (12.5% as at 1 July 2017);
<i>FRCGW remittance</i>	a remittance which the purchaser must make under s14-200 of Schedule 1 to the <i>TA Act</i> , being the lesser of the <i>FRCGW percentage</i> of the price (inclusive of GST, if any) and the amount specified in a <i>variation served by a party</i> ;
<i>GST Act</i>	A New Tax System (Goods and Services Tax) Act 1999;
<i>GST rate</i>	the rate mentioned in s4 of A New Tax System (Goods and Services Tax Imposition - General) Act 1999 (10% as at 1 July 2000);
<i>GSTRW payment</i>	a payment which the purchaser must make under s14-250 of Schedule 1 to the <i>TA Act</i> (the price multiplied by the <i>GSTRW rate</i> );
<i>GSTRW rate</i>	the rate determined under ss14-250(6), (8) or (9) of Schedule 1 to the <i>TA Act</i> (as at 1 July 2018, usually 7% of the price if the margin scheme applies, 1/11 <sup>th</sup> if not);
<i>legislation</i>	an Act or a by-law, ordinance, regulation or rule made under an Act;
<i>normally</i>	subject to any other provision of this contract;
<i>party</i>	each of the vendor and the purchaser;
<i>property</i>	the land, the improvements, all fixtures and the inclusions, but not the exclusions;
<i>planning agreement</i>	a valid voluntary agreement within the meaning of s7.4 of the Environmental Planning and Assessment Act 1979 entered into in relation to the <i>property</i> ;
<i>requisition</i>	an objection, question or requisition (but the term does not include a claim);
<i>rescind</i>	rescind this contract from the beginning;
<i>serve</i>	serve in writing on the other <i>party</i> ;
<i>settlement cheque</i>	an unendorsed <i>cheque</i> made payable to the person to be paid and – <ul style="list-style-type: none"> <li>• issued by a <i>bank</i> and drawn on itself; or</li> <li>• if authorised in writing by the vendor or the vendor's <i>solicitor</i>, some other <i>cheque</i>;</li> </ul>
<i>solicitor</i>	in relation to a <i>party</i> , the <i>party's</i> solicitor or licensed conveyancer named in this contract or in a notice <i>served</i> by the <i>party</i> ;
<i>TA Act</i>	Taxation Administration Act 1953;
<i>terminate</i>	terminate this contract for breach;
<i>variation</i>	a variation made under s14-235 of Schedule 1 to the <i>TA Act</i> ;
<i>within</i>	in relation to a period, at any time before or during the period; and
<i>work order</i>	a valid direction, notice or order that requires work to be done or money to be spent on or in relation to the <i>property</i> or any adjoining footpath or road (but the term does not include a notice under s22E of the Swimming Pools Act 1992 or clause 22 of the Swimming Pools Regulation 2018).

## 2 Deposit and other payments before completion

- 2.1 The purchaser must pay the deposit to the *depositholder* as stakeholder.
- 2.2 *Normally*, the purchaser must pay the deposit on the making of this contract, and this time is essential.
- 2.3 If this contract requires the purchaser to pay any of the deposit by a later time, that time is also essential.
- 2.4 The purchaser can pay any of the deposit by giving cash (up to \$2,000) or by unconditionally giving a *cheque* to the *depositholder* or to the vendor, vendor's agent or vendor's *solicitor* for sending to the *depositholder* or by payment by electronic funds transfer to the *depositholder*.
- 2.5 If any of the deposit is not paid on time or a *cheque* for any of the deposit is not honoured on presentation, the vendor can *terminate*. This right to *terminate* is lost as soon as the deposit is paid in full.
- 2.6 If the vendor accepts a bond or guarantee for the deposit, clauses 2.1 to 2.5 do not apply.

- 2.7 If the vendor accepts a bond or guarantee for part of the deposit, clauses 2.1 to 2.5 apply only to the balance.
- 2.8 If any of the deposit or of the balance of the price is paid before completion to the vendor or as the vendor directs, it is a charge on the land in favour of the purchaser until *termination* by the vendor or completion, subject to any existing right.
- 2.9 If each *party* tells the *depositholder* that the deposit is to be invested, the *depositholder* is to invest the deposit (at the risk of the *party* who becomes entitled to it) with a *bank*, in an interest-bearing account in NSW, payable at call, with interest to be reinvested, and pay the interest to the *parties* equally, after deduction of all proper government taxes and financial institution charges and other charges.

### 3 Deposit-bond

- 3.1 This clause applies only if this contract says the vendor has agreed to accept a *deposit-bond* for the deposit (or part of it).
- 3.2 The purchaser must provide the original *deposit-bond* to the vendor's *solicitor* (or if no solicitor the *depositholder*) at or before the making of this contract and this time is essential.
- 3.3 If the *deposit-bond* has an expiry date and completion does not occur by the date which is 14 days before the expiry date, the purchaser must *serve* a replacement *deposit-bond* at least 7 days before the expiry date. The time for service is essential.
- 3.4 The vendor must approve a replacement *deposit-bond* if –
  - 3.4.1 it is from the same issuer and for the same amount as the earlier *deposit-bond*; and
  - 3.4.2 it has an expiry date at least three months after its date of issue.
- 3.5 A breach of clauses 3.2 or 3.3 entitles the vendor to *terminate*. The right to *terminate* is lost as soon as –
  - 3.5.1 the purchaser *serves* a replacement *deposit-bond*; or
  - 3.5.2 the deposit is paid in full under clause 2.
- 3.6 Clauses 3.3 and 3.4 can operate more than once.
- 3.7 If the purchaser *serves* a replacement *deposit-bond*, the vendor must *serve* the earlier *deposit-bond*.
- 3.8 The amount of any *deposit-bond* does not form part of the price for the purposes of clause 16.7.
- 3.9 The vendor must give the purchaser the *deposit-bond* –
  - 3.9.1 on completion; or
  - 3.9.2 if this contract is *rescinded*.
- 3.10 If this contract is *terminated* by the vendor –
  - 3.10.1 *normally*, the vendor can immediately demand payment from the issuer of the *deposit-bond*; or
  - 3.10.2 if the purchaser *serves* prior to *termination* a notice disputing the vendor's right to *terminate*, the vendor must forward the *deposit-bond* (or its proceeds if called up) to the *depositholder* as stakeholder.
- 3.11 If this contract is *terminated* by the purchaser –
  - 3.11.1 *normally*, the vendor must give the purchaser the *deposit-bond*; or
  - 3.11.2 if the vendor *serves* prior to *termination* a notice disputing the purchaser's right to *terminate*, the vendor must forward the *deposit-bond* (or its proceeds if called up) to the *depositholder* as stakeholder.

### 4 Transfer

- 4.1 *Normally*, the purchaser must *serve* at least 14 days before the date for completion –
  - 4.1.1 the form of transfer; and
  - 4.1.2 particulars required to register any mortgage or other dealing to be lodged with the transfer by the purchaser or the purchaser's mortgagee.
- 4.2 If any information needed for the form of transfer is not disclosed in this contract, the vendor must *serve* it.
- 4.3 If the purchaser *serves* a form of transfer and the transferee is not the purchaser, the purchaser must give the vendor a direction signed by the purchaser personally for this form of transfer.
- 4.4 The vendor can require the purchaser to include a form of covenant or easement in the transfer only if this contract contains the wording of the proposed covenant or easement, and a description of the land benefited.

### 5 Requisitions

- 5.1 If a form of *requisitions* is attached to this contract, the purchaser is taken to have made those *requisitions*.
- 5.2 If the purchaser is or becomes entitled to make any other *requisition*, the purchaser can make it only by *serving* it –
  - 5.2.1 if it arises out of this contract or it is a general question about the *property* or title - *within* 21 days after the contract date;
  - 5.2.2 if it arises out of anything *served* by the vendor - *within* 21 days after the later of the contract date and that *service*; and
  - 5.2.3 in any other case - *within* a reasonable time.

### 6 Error or misdescription

- 6.1 *Normally*, the purchaser can (but only before completion) claim compensation for an error or misdescription in this contract (as to the *property*, the title or anything else and whether substantial or not).
- 6.2 This clause applies even if the purchaser did not take notice of or rely on anything in this contract containing or giving rise to the error or misdescription.
- 6.3 However, this clause does not apply to the extent the purchaser knows the true position.

## 7 Claims by purchaser

*Normally*, the purchaser can make a claim (including a claim under clause 6) before completion only by *serving* it with a statement of the amount claimed, and if the purchaser makes one or more claims before completion –

- 7.1 the vendor can *rescind* if in the case of claims that are not claims for delay –
  - 7.1.1 the total amount claimed exceeds 5% of the price;
  - 7.1.2 the vendor *serves* notice of intention to *rescind*; and
  - 7.1.3 the purchaser does not *serve* notice waiving the claims *within* 14 days after that *service*; and
- 7.2 if the vendor does not *rescind*, the *parties* must complete and if this contract is completed –
  - 7.2.1 the lesser of the total amount claimed and 10% of the price must be paid out of the price to and held by the *depositholder* until the claims are finalised or lapse;
  - 7.2.2 the amount held is to be invested in accordance with clause 2.9;
  - 7.2.3 the claims must be finalised by an arbitrator appointed by the *parties* or, if an appointment is not made *within* 1 month of completion, by an arbitrator appointed by the President of the Law Society at the request of a *party* (in the latter case the *parties* are bound by the terms of the Conveyancing Arbitration Rules approved by the Law Society as at the date of the appointment);
  - 7.2.4 the purchaser is not entitled, in respect of the claims, to more than the total amount claimed and the costs of the purchaser;
  - 7.2.5 net interest on the amount held must be paid to the *parties* in the same proportion as the amount held is paid; and
  - 7.2.6 if the *parties* do not appoint an arbitrator and neither *party* requests the President to appoint an arbitrator *within* 3 months after completion, the claims lapse and the amount belongs to the vendor.

## 8 Vendor's rights and obligations

- 8.1 The vendor can *rescind* if –
  - 8.1.1 the vendor is, on reasonable grounds, unable or unwilling to comply with a *requisition*;
  - 8.1.2 the vendor *serves* a notice of intention to *rescind* that specifies the *requisition* and those grounds; and
  - 8.1.3 the purchaser does not *serve* a notice waiving the *requisition* *within* 14 days after that *service*.
- 8.2 If the vendor does not comply with this contract (or a notice under or relating to it) in an essential respect, the purchaser can *terminate* by *serving* a notice. After the *termination* –
  - 8.2.1 the purchaser can recover the deposit and any other money paid by the purchaser under this contract;
  - 8.2.2 the purchaser can sue the vendor to recover damages for breach of contract; and
  - 8.2.3 if the purchaser has been in possession a *party* can claim for a reasonable adjustment.

## 9 Purchaser's default

If the purchaser does not comply with this contract (or a notice under or relating to it) in an essential respect, the vendor can *terminate* by *serving* a notice. After the *termination* the vendor can –

- 9.1 keep or recover the deposit (to a maximum of 10% of the price);
- 9.2 hold any other money paid by the purchaser under this contract as security for anything recoverable under this clause –
  - 9.2.1 for 12 months after the *termination*; or
  - 9.2.2 if the vendor commences proceedings under this clause *within* 12 months, until those proceedings are concluded; and
- 9.3 sue the purchaser either –
  - 9.3.1 where the vendor has resold the *property* under a contract made *within* 12 months after the *termination*, to recover –
    - the deficiency on resale (with credit for any of the deposit kept or recovered and after allowance for any capital gains tax or goods and services tax payable on anything recovered under this clause); and
    - the reasonable costs and expenses arising out of the purchaser's non-compliance with this contract or the notice and of resale and any attempted resale; or
  - 9.3.2 to recover damages for breach of contract.

## 10 Restrictions on rights of purchaser

- 10.1 The purchaser cannot make a claim or *requisition* or *rescind* or *terminate* in respect of –
  - 10.1.1 the ownership or location of any fence as defined in the Dividing Fences Act 1991;
  - 10.1.2 a service for the *property* being a joint service or passing through another property, or any service for another property passing through the *property* ('service' includes air, communication, drainage, electricity, garbage, gas, oil, radio, sewerage, telephone, television or water service);
  - 10.1.3 a wall being or not being a party wall in any sense of that term or the *property* being affected by an easement for support or not having the benefit of an easement for support;
  - 10.1.4 any change in the *property* due to fair wear and tear before completion;
  - 10.1.5 a promise, representation or statement about this contract, the *property* or the title, not set out or referred to in this contract;
  - 10.1.6 a condition, exception, reservation or restriction in a Crown grant;

- 10.1.7 the existence of any authority or licence to explore or prospect for gas, minerals or petroleum;
- 10.1.8 any easement or restriction on use the substance of either of which is disclosed in this contract or any non-compliance with the easement or restriction on use; or
- 10.1.9 anything the substance of which is disclosed in this contract (except a caveat, charge, mortgage, priority notice or writ).

- 10.2 The purchaser cannot *rescind* or *terminate* only because of a defect in title to or quality of the inclusions.
- 10.3 *Normally*, the purchaser cannot make a claim or *requisition* or *rescind* or *terminate* or require the vendor to change the nature of the title disclosed in this contract (for example, to remove a caution evidencing qualified title, or to lodge a plan of survey as regards limited title).

## 11 Compliance with work orders

- 11.1 *Normally*, the vendor must by completion comply with a *work order* made on or before the contract date and if this contract is completed the purchaser must comply with any other *work order*.
- 11.2 If the purchaser complies with a *work order*, and this contract is *rescinded* or *terminated*, the vendor must pay the expense of compliance to the purchaser.

## 12 Certificates and inspections

- The vendor must do everything reasonable to enable the purchaser, subject to the rights of any tenant –
- 12.1 to have the *property* inspected to obtain any certificate or report reasonably required;
- 12.2 to apply (if necessary in the name of the vendor) for –
  - 12.2.1 any certificate that can be given in respect of the *property* under *legislation*; or
  - 12.2.2 a copy of any approval, certificate, consent, direction, notice or order in respect of the *property* given under *legislation*, even if given after the contract date; and
- 12.3 to make 1 inspection of the *property* in the 3 days before a time appointed for completion.

## 13 Goods and services tax (GST)

- 13.1 Terms used in this clause which are not defined elsewhere in this contract and have a defined meaning in the *GST Act* have the same meaning in this clause.
- 13.2 *Normally*, if a *party* must pay the price or any other amount to the other *party* under this contract, GST is not to be added to the price or amount.
- 13.3 If under this contract a *party* must make an adjustment or payment for an expense of another party or pay an expense payable by or to a third party (for example, under clauses 14 or 20.7) –
  - 13.3.1 the *party* must adjust or pay on completion any GST added to or included in the expense; but
  - 13.3.2 the amount of the expense must be reduced to the extent the party receiving the adjustment or payment (or the representative member of a GST group of which that party is a member) is entitled to an input tax credit for the expense; and
  - 13.3.3 if the adjustment or payment under this contract is consideration for a taxable supply, an amount for GST must be added at the *GST rate*.
- 13.4 If this contract says this sale is the supply of a going concern –
  - 13.4.1 the *parties* agree the supply of the *property* is a supply of a going concern;
  - 13.4.2 the vendor must, between the contract date and completion, carry on the enterprise conducted on the land in a proper and business-like way;
  - 13.4.3 if the purchaser is not registered by the date for completion, the *parties* must complete and the purchaser must pay on completion, in addition to the price, an amount being the price multiplied by the *GST rate* ("the retention sum"). The retention sum is to be held by the *depositholder* and dealt with as follows –
    - if *within* 3 months of completion the purchaser serves a letter from the Australian Taxation Office stating the purchaser is registered with a date of effect of registration on or before completion, the *depositholder* is to pay the retention sum to the purchaser; but
    - if the purchaser does not *serve* that letter *within* 3 months of completion, the *depositholder* is to pay the retention sum to the vendor; and
  - 13.4.4 if the vendor, despite clause 13.4.1, serves a letter from the Australian Taxation Office stating the vendor has to pay GST on the supply, the purchaser must pay to the vendor on demand the amount of GST assessed.
- 13.5 *Normally*, the vendor promises the margin scheme will not apply to the supply of the *property*.
- 13.6 If this contract says the margin scheme is to apply in making the taxable supply, the *parties* agree that the margin scheme is to apply to the sale of the *property*.
- 13.7 If this contract says the sale is not a taxable supply –
  - 13.7.1 the purchaser promises that the *property* will not be used and represents that the purchaser does not intend the *property* (or any part of the *property*) to be used in a way that could make the sale a taxable supply to any extent; and
  - 13.7.2 the purchaser must pay the vendor on completion in addition to the price an amount calculated by multiplying the price by the *GST rate* if this sale is a taxable supply to any extent because of –
    - a breach of clause 13.7.1; or
    - something else known to the purchaser but not the vendor.
- 13.8 If this contract says this sale is a taxable supply in full and does not say the margin scheme applies to the *property*, the vendor must pay the purchaser on completion an amount of one-eleventh of the price if –

- 13.8.1 this sale is not a taxable supply in full; or
- 13.8.2 the margin scheme applies to the *property* (or any part of the *property*).
- 13.9 If this contract says this sale is a taxable supply to an extent –
- 13.9.1 clause 13.7.1 does not apply to any part of the *property* which is identified as being a taxable supply; and
- 13.9.2 the payments mentioned in clauses 13.7 and 13.8 are to be recalculated by multiplying the relevant payment by the proportion of the price which represents the value of that part of the *property* to which the clause applies (the proportion to be expressed as a number between 0 and 1). Any evidence of value must be obtained at the expense of the vendor.
- 13.10 *Normally*, on completion the vendor must give the recipient of the supply a tax invoice for any taxable supply by the vendor by or under this contract.
- 13.11 The vendor does not have to give the purchaser a tax invoice if the margin scheme applies to a taxable supply.
- 13.12 If the vendor is liable for GST on rents or profits due to issuing an invoice or receiving consideration before completion, any adjustment of those amounts must exclude an amount equal to the vendor's GST liability.
- 13.13 If the purchaser must make a *GSTRW payment* the purchaser must –
- 13.13.1 at least 5 days before the date for completion, *serve* evidence of submission of a *GSTRW payment* notification form to the Australian Taxation Office by the purchaser or, if a direction under clause 4.3 has been *served*, by the transferee named in the transfer *served* with that direction;
- 13.13.2 produce on completion a *settlement cheque* for the *GSTRW payment* payable to the Deputy Commissioner of Taxation;
- 13.13.3 forward the *settlement cheque* to the payee immediately after completion; and
- 13.13.4 *serve* evidence of receipt of payment of the *GSTRW payment* and a copy of the settlement date confirmation form submitted to the Australian Taxation Office.

## 14 Adjustments

- 14.1 *Normally*, the vendor is entitled to the rents and profits and will be liable for all rates, water, sewerage and drainage service and usage charges, land tax, levies and all other periodic outgoings up to and including the *adjustment date* after which the purchaser will be entitled and liable.
- 14.2 The *parties* must make any necessary adjustment on completion.
- 14.3 If an amount that is adjustable under this contract has been reduced under *legislation*, the *parties* must on completion adjust the reduced amount.
- 14.4 The *parties* must not adjust surcharge land tax (as defined in the Land Tax Act 1956) but must adjust any other land tax for the year current at the *adjustment date* –
- 14.4.1 only if land tax has been paid or is payable for the year (whether by the vendor or by a predecessor in title) and this contract says that land tax is adjustable;
- 14.4.2 by adjusting the amount that would have been payable if at the start of the year –
- the person who owned the land owned no other land;
  - the land was not subject to a special trust or owned by a non-concessional company; and
  - if the land (or part of it) had no separate taxable value, by calculating its separate taxable value on a proportional area basis.
- 14.5 If any other amount that is adjustable under this contract relates partly to the land and partly to other land, the *parties* must adjust it on a proportional area basis.
- 14.6 *Normally*, the vendor can direct the purchaser to produce a *settlement cheque* on completion to pay an amount adjustable under this contract and if so –
- 14.6.1 the amount is to be treated as if it were paid; and
- 14.6.2 the *cheque* must be forwarded to the payee immediately after completion (by the purchaser if the *cheque* relates only to the *property* or by the vendor in any other case).
- 14.7 If on completion the last bill for a water, sewerage or drainage usage charge is for a period ending before the *adjustment date*, the vendor is liable for an amount calculated by dividing the bill by the number of days in the period then multiplying by the number of unbilled days up to and including the *adjustment date*.
- 14.8 The vendor is liable for any amount recoverable for work started on or before the contract date on the *property* or any adjoining footpath or road.

## 15 Date for completion

The *parties* must complete by the date for completion and, if they do not, a *party* can *serve* a notice to complete if that *party* is otherwise entitled to do so.

## 16 Completion

### • Vendor

- 16.1 On completion the vendor must give the purchaser any *document of title* that relates only to the *property*.
- 16.2 If on completion the vendor has possession or control of a *document of title* that relates also to other property, the vendor must produce it as and where necessary.
- 16.3 *Normally*, on completion the vendor must cause the legal title to the *property* (being an estate in fee simple) to pass to the purchaser free of any mortgage or other interest, subject to any necessary registration.
- 16.4 The legal title to the *property* does not pass before completion.

- 16.5 If the vendor gives the purchaser a document (other than the transfer) that needs to be lodged for registration, the vendor must pay the lodgment fee to the purchaser.
- 16.6 If a *party serves* a land tax certificate showing a charge on any of the land, by completion the vendor must do all things and pay all money required so that the charge is no longer effective against the land.
- **Purchaser**
- 16.7 On completion the purchaser must pay to the vendor, by cash (up to \$2,000) or *settlement cheque* –
- 16.7.1 the price less any:
- deposit paid;
  - *FRCGW remittance* payable;
  - *GSTRW payment*; and
  - amount payable by the vendor to the purchaser under this contract; and
- 16.7.2 any other amount payable by the purchaser under this contract.
- 16.8 If the vendor requires more than 5 *settlement cheques*, the vendor must pay \$10 for each extra *cheque*.
- 16.9 If any of the deposit is not covered by a bond or guarantee, on completion the purchaser must give the vendor an order signed by the purchaser authorising the *depositholder* to account to the vendor for the deposit.
- 16.10 On completion the deposit belongs to the vendor.
- **Place for completion**
- 16.11 *Normally*, the *parties* must complete at the completion address, which is –
- 16.11.1 if a special completion address is stated in this contract - that address; or
- 16.11.2 if none is stated, but a first mortgagee is disclosed in this contract and the mortgagee would usually discharge the mortgage at a particular place - that place; or
- 16.11.3 in any other case - the vendor's *solicitor's* address stated in this contract.
- 16.12 The vendor by reasonable notice can require completion at another place, if it is in NSW, but the vendor must pay the purchaser's additional expenses, including any agency or mortgagee fee.
- 16.13 If the purchaser requests completion at a place that is not the completion address, and the vendor agrees, the purchaser must pay the vendor's additional expenses, including any agency or mortgagee fee.
- 17 Possession**
- 17.1 *Normally*, the vendor must give the purchaser vacant possession of the *property* on completion.
- 17.2 The vendor does not have to give vacant possession if –
- 17.2.1 this contract says that the sale is subject to existing tenancies; and
- 17.2.2 the contract discloses the provisions of the tenancy (for example, by attaching a copy of the lease and any relevant memorandum or variation).
- 17.3 *Normally*, the purchaser can claim compensation (before or after completion) or *rescind* if any of the land is affected by a protected tenancy (a tenancy affected by Schedule 2, Part 7 of the Residential Tenancies Act 2010).
- 18 Possession before completion**
- 18.1 This clause applies only if the vendor gives the purchaser possession of the *property* before completion.
- 18.2 The purchaser must not before completion –
- 18.2.1 let or part with possession of any of the *property*;
- 18.2.2 make any change or structural alteration or addition to the *property*; or
- 18.2.3 contravene any agreement between the *parties* or any direction, document, *legislation*, notice or order affecting the *property*.
- 18.3 The purchaser must until completion –
- 18.3.1 keep the *property* in good condition and repair having regard to its condition at the giving of possession; and
- 18.3.2 allow the vendor or the vendor's authorised representative to enter and inspect it at all reasonable times.
- 18.4 The risk as to damage to the *property* passes to the purchaser immediately after the purchaser enters into possession.
- 18.5 If the purchaser does not comply with this clause, then without affecting any other right of the vendor –
- 18.5.1 the vendor can before completion, without notice, remedy the non-compliance; and
- 18.5.2 if the vendor pays the expense of doing this, the purchaser must pay it to the vendor with interest at the rate prescribed under s101 Civil Procedure Act 2005.
- 18.6 If this contract is *rescinded* or *terminated* the purchaser must immediately vacate the *property*.
- 18.7 If the *parties* or their *solicitors* on their behalf do not agree in writing to a fee or rent, none is payable.
- 19 Rescission of contract**
- 19.1 If this contract expressly gives a *party* a right to *rescind*, the *party* can exercise the right –
- 19.1.1 only by *serving* a notice before completion; and
- 19.1.2 in spite of any making of a claim or *requisition*, any attempt to satisfy a claim or *requisition*, any arbitration, litigation, mediation or negotiation or any giving or taking of possession.
- 19.2 *Normally*, if a *party* exercises a right to *rescind* expressly given by this contract or any *legislation* –
- 19.2.1 the deposit and any other money paid by the purchaser under this contract must be refunded;
- 19.2.2 a *party* can claim for a reasonable adjustment if the purchaser has been in possession;
- 19.2.3 a *party* can claim for damages, costs or expenses arising out of a breach of this contract; and
- 19.2.4 a *party* will not otherwise be liable to pay the other *party* any damages, costs or expenses.

**20 Miscellaneous**

- 20.1 The *parties* acknowledge that anything stated in this contract to be attached was attached to this contract by the vendor before the purchaser signed it and is part of this contract.
- 20.2 Anything attached to this contract is part of this contract.
- 20.3 An area, bearing or dimension in this contract is only approximate.
- 20.4 If a *party* consists of 2 or more persons, this contract benefits and binds them separately and together.
- 20.5 A *party's solicitor* can receive any amount payable to the *party* under this contract or direct in writing that it is to be paid to another person.
- 20.6 A document under or relating to this contract is –
- 20.6.1 signed by a *party* if it is signed by the *party* or the *party's solicitor* (apart from a direction under clause 4.3);
  - 20.6.2 served if it is served by the *party* or the *party's solicitor*;
  - 20.6.3 served if it is served on the *party's solicitor*, even if the *party* has died or any of them has died;
  - 20.6.4 served if it is served in any manner provided in s170 of the Conveyancing Act 1919;
  - 20.6.5 served if it is sent by email or fax to the *party's solicitor*, unless in either case it is not received;
  - 20.6.6 served on a person if it (or a copy of it) comes into the possession of the person; and
  - 20.6.7 served at the earliest time it is served, if it is served more than once.
- 20.7 An obligation to pay an expense of another *party* of doing something is an obligation to pay –
- 20.7.1 if the *party* does the thing personally - the reasonable cost of getting someone else to do it; or
  - 20.7.2 if the *party* pays someone else to do the thing - the amount paid, to the extent it is reasonable.
- 20.8 Rights under clauses 11, 13, 14, 17, 24, 30 and 31 continue after completion, whether or not other rights continue.
- 20.9 The vendor does not promise, represent or state that the purchaser has any cooling off rights.
- 20.10 The vendor does not promise, represent or state that any attached survey report is accurate or current.
- 20.11 A reference to any *legislation* (including any percentage or rate specified in *legislation*) is also a reference to any corresponding later *legislation*.
- 20.12 Each *party* must do whatever is necessary after completion to carry out the *party's* obligations under this contract.
- 20.13 Neither taking possession nor *serving* a transfer of itself implies acceptance of the *property* or the title.
- 20.14 The details and information provided in this contract (for example, on pages 1 - 3) are, to the extent of each *party's* knowledge, true, and are part of this contract.
- 20.15 Where this contract provides for choices, a choice in BLOCK CAPITALS applies unless a different choice is marked.

**21 Time limits in these provisions**

- 21.1 If the time for something to be done or to happen is not stated in these provisions, it is a reasonable time.
- 21.2 If there are conflicting times for something to be done or to happen, the latest of those times applies.
- 21.3 The time for one thing to be done or to happen does not extend the time for another thing to be done or to happen.
- 21.4 If the time for something to be done or to happen is the 29th, 30th or 31st day of a month, and the day does not exist, the time is instead the last day of the month.
- 21.5 If the time for something to be done or to happen is a day that is not a *business day*, the time is extended to the next *business day*, except in the case of clauses 2 and 3.2.
- 21.6 *Normally*, the time by which something must be done is fixed but not essential.

**22 Foreign Acquisitions and Takeovers Act 1975**

- 22.1 The purchaser promises that the Commonwealth Treasurer cannot prohibit and has not prohibited the transfer under the Foreign Acquisitions and Takeovers Act 1975.
- 22.2 This promise is essential and a breach of it entitles the vendor to *terminate*.

**23 Strata or community title****• Definitions and modifications**

- 23.1 This clause applies only if the land (or part of it) is a lot in a strata, neighbourhood, precinct or community scheme (or on completion is to be a lot in a scheme of that kind).
- 23.2 In this contract –
- 23.2.1 'change', in relation to a scheme, means –
    - a registered or registrable change from by-laws set out in this contract;
    - a change from a development or management contract or statement set out in this contract; or
    - a change in the boundaries of common property;
  - 23.2.2 'common property' includes association property for the scheme or any higher scheme;
  - 23.2.3 'contribution' includes an amount payable under a by-law;
  - 23.2.4 'information certificate' includes a certificate under s184 Strata Schemes Management Act 2015 and s26 Community Land Management Act 1989;
  - 23.2.5 'information notice' includes a strata information notice under s22 Strata Schemes Management Act 2015 and a notice under s47 Community Land Management Act 1989;

- 23.2.6 'normal expenses', in relation to an owners corporation for a scheme, means normal operating expenses usually payable from the administrative fund of an owners corporation for a scheme of the same kind;
- 23.2.7 'owners corporation' means the owners corporation or the association for the scheme or any higher scheme;
- 23.2.8 'the *property*' includes any interest in common property for the scheme associated with the lot; and
- 23.2.9 'special expenses', in relation to an owners corporation, means its actual, contingent or expected expenses, except to the extent they are –
- normal expenses;
  - due to fair wear and tear;
  - disclosed in this contract; or
  - covered by moneys held in the capital works fund.
- 23.3 Clauses 11, 14.8 and 18.4 do not apply to an obligation of the owners corporation, or to property insurable by it.
- 23.4 Clauses 14.4.2 and 14.5 apply but on a unit entitlement basis instead of an area basis.
- **Adjustments and liability for expenses**
- 23.5 The *parties* must adjust under clause 14.1 –
- 23.5.1 a regular periodic contribution;
  - 23.5.2 a contribution which is not a regular periodic contribution but is disclosed in this contract; and
  - 23.5.3 on a unit entitlement basis, any amount paid by the vendor for a normal expense of the owners corporation to the extent the owners corporation has not paid the amount to the vendor.
- 23.6 If a contribution is not a regular periodic contribution and is not disclosed in this contract –
- 23.6.1 the vendor is liable for it if it was determined on or before the contract date, even if it is payable by instalments; and
  - 23.6.2 the purchaser is liable for all contributions determined after the contract date.
- 23.7 The vendor must pay or allow to the purchaser on completion the amount of any unpaid contributions for which the vendor is liable under clause 23.6.1.
- 23.8 *Normally*, the purchaser cannot make a claim or *requisition* or *rescind* or *terminate* in respect of –
- 23.8.1 an existing or future actual, contingent or expected expense of the owners corporation;
  - 23.8.2 a proportional unit entitlement of the lot or a relevant lot or former lot, apart from a claim under clause 6; or
  - 23.8.3 a past or future change in the scheme or a higher scheme.
- 23.9 However, the purchaser can *rescind* if –
- 23.9.1 the special expenses of the owners corporation at the later of the contract date and the creation of the owners corporation when calculated on a unit entitlement basis (and, if more than one lot or a higher scheme is involved, added together), less any contribution paid by the vendor, are more than 1% of the price;
  - 23.9.2 in the case of the lot or a relevant lot or former lot in a higher scheme, a proportional unit entitlement for the lot is disclosed in this contract but the lot has a different proportional unit entitlement at the contract date or at any time before completion;
  - 23.9.3 a change before the contract date or before completion in the scheme or a higher scheme materially prejudices the purchaser and is not disclosed in this contract; or
  - 23.9.4 a resolution is passed by the owners corporation before the contract date or before completion to give to the owners in the scheme for their consideration a strata renewal plan that has not lapsed at the contract date and there is not attached to this contract a strata renewal proposal or the strata renewal plan.
- **Notices, certificates and inspections**
- 23.10 The purchaser must give the vendor 2 copies of an information notice addressed to the owners corporation and signed by the purchaser.
- 23.11 The vendor must complete and sign 1 copy of the notice and give it to the purchaser on completion.
- 23.12 Each *party* can sign and give the notice as agent for the other.
- 23.13 The vendor must *serve* an information certificate issued after the contract date in relation to the lot, the scheme or any higher scheme at least 7 days before the date for completion.
- 23.14 The purchaser does not have to complete earlier than 7 days after *service* of the certificate and clause 21.3 does not apply to this provision. On completion the purchaser must pay the vendor the prescribed fee for the certificate.
- 23.15 The vendor authorises the purchaser to apply for the purchaser's own certificate.
- 23.16 The vendor authorises the purchaser to apply for and make an inspection of any record or other document in the custody or control of the owners corporation or relating to the scheme or any higher scheme.
- **Meetings of the owners corporation**
- 23.17 If a general meeting of the owners corporation is convened before completion –
- 23.17.1 if the vendor receives notice of it, the vendor must immediately notify the purchaser of it; and
  - 23.17.2 after the expiry of any cooling off period, the purchaser can require the vendor to appoint the purchaser (or the purchaser's nominee) to exercise any voting rights of the vendor in respect of the lot at the meeting.

**24 Tenancies**

- 24.1 If a tenant has not made a payment for a period preceding or current at the *adjustment date* –
- 24.1.1 for the purposes of clause 14.2, the amount is to be treated as if it were paid; and
- 24.1.2 the purchaser assigns the debt to the vendor on completion and will if required give a further assignment at the vendor's expense.
- 24.2 If a tenant has paid in advance of the *adjustment date* any periodic payment in addition to rent, it must be adjusted as if it were rent for the period to which it relates.
- 24.3 If the *property* is to be subject to a tenancy on completion or is subject to a tenancy on completion –
- 24.3.1 the vendor authorises the purchaser to have any accounting records relating to the tenancy inspected and audited and to have any other document relating to the tenancy inspected;
- 24.3.2 the vendor must *serve* any information about the tenancy reasonably requested by the purchaser before or after completion; and
- 24.3.3 *normally*, the purchaser can claim compensation (before or after completion) if –
- a disclosure statement required by the Retail Leases Act 1994 was not given when required;
  - such a statement contained information that was materially false or misleading;
  - a provision of the lease is not enforceable because of a non-disclosure in such a statement; or
  - the lease was entered into in contravention of the Retail Leases Act 1994.
- 24.4 If the *property* is subject to a tenancy on completion –
- 24.4.1 the vendor must allow or transfer –
- any remaining bond money or any other security against the tenant's default (to the extent the security is transferable);
  - any money in a fund established under the lease for a purpose and compensation for any money in the fund or interest earned by the fund that has been applied for any other purpose; and
  - any money paid by the tenant for a purpose that has not been applied for that purpose and compensation for any of the money that has been applied for any other purpose;
- 24.4.2 if the security is not transferable, each *party* must do everything reasonable to cause a replacement security to issue for the benefit of the purchaser and the vendor must hold the original security on trust for the benefit of the purchaser until the replacement security issues;
- 24.4.3 the vendor must give to the purchaser –
- a proper notice of the transfer (an attornment notice) addressed to the tenant;
  - any certificate given under the Retail Leases Act 1994 in relation to the tenancy;
  - a copy of any disclosure statement given under the Retail Leases Act 1994;
  - a copy of any document served on the tenant under the lease and written details of its service, if the document concerns the rights of the landlord or the tenant after completion; and
  - any document served by the tenant under the lease and written details of its service, if the document concerns the rights of the landlord or the tenant after completion;
- 24.4.4 the vendor must comply with any obligation to the tenant under the lease, to the extent it is to be complied with by completion; and
- 24.4.5 the purchaser must comply with any obligation to the tenant under the lease, to the extent that the obligation is disclosed in this contract and is to be complied with after completion.

**25 Qualified title, limited title and old system title**

- 25.1 This clause applies only if the land (or part of it) –
- 25.1.1 is under qualified, limited or old system title; or
- 25.1.2 on completion is to be under one of those titles.
- 25.2 The vendor must *serve* a proper abstract of title *within 7 days* after the contract date.
- 25.3 If an abstract of title or part of an abstract of title is attached to this contract or has been lent by the vendor to the purchaser before the contract date, the abstract or part is *served* on the contract date.
- 25.4 An abstract of title can be or include a list of documents, events and facts arranged (apart from a will or codicil) in date order, if the list in respect of each document –
- 25.4.1 shows its date, general nature, names of parties and any registration number; and
- 25.4.2 has attached a legible photocopy of it or of an official or registration copy of it.
- 25.5 An abstract of title –
- 25.5.1 must start with a good root of title (if the good root of title must be at least 30 years old, this means 30 years old at the contract date);
- 25.5.2 in the case of a leasehold interest, must include an abstract of the lease and any higher lease;
- 25.5.3 *normally*, need not include a Crown grant; and
- 25.5.4 need not include anything evidenced by the Register kept under the Real Property Act 1900.
- 25.6 In the case of land under old system title –
- 25.6.1 in this contract 'transfer' means conveyance;
- 25.6.2 the purchaser does not have to *serve* the form of transfer until after the vendor has *served* a proper abstract of title; and
- 25.6.3 each vendor must give proper covenants for title as regards that vendor's interest.
- 25.7 In the case of land under limited title but not under qualified title –

- 25.7.1 *normally*, the abstract of title need not include any document which does not show the location, area or dimensions of the land (for example, by including a metes and bounds description or a plan of the land);
- 25.7.2 clause 25.7.1 does not apply to a document which is the good root of title; and
- 25.7.3 the vendor does not have to provide an abstract if this contract contains a delimitation plan (whether in registrable form or not).

- 25.8 The vendor must give a proper covenant to produce where relevant.
- 25.9 The vendor does not have to produce or covenant to produce a document that is not in the possession of the vendor or a mortgagee.
- 25.10 If the vendor is unable to produce an original document in the chain of title, the purchaser will accept a photocopy from the Registrar-General of the registration copy of that document.

## **26 Crown purchase money**

- 26.1 This clause applies only if purchase money is payable to the Crown, whether or not due for payment.
- 26.2 The vendor is liable for the money, except to the extent this contract says the purchaser is liable for it.
- 26.3 To the extent the vendor is liable for it, the vendor is liable for any interest until completion.
- 26.4 To the extent the purchaser is liable for it, the *parties* must adjust any interest under clause 14.1.

## **27 Consent to transfer**

- 27.1 This clause applies only if the land (or part of it) cannot be transferred without consent under *legislation* or a *planning agreement*.
- 27.2 The purchaser must properly complete and then *serve* the purchaser's part of an application for consent to transfer of the land (or part of it) *within 7 days* after the contract date.
- 27.3 The vendor must apply for consent *within 7 days* after *service* of the purchaser's part.
- 27.4 If consent is refused, either *party* can *rescind*.
- 27.5 If consent is given subject to one or more conditions that will substantially disadvantage a *party*, then that *party* can *rescind within 7 days* after receipt by or *service* upon the *party* of written notice of the conditions.
- 27.6 If consent is not given or refused –
  - 27.6.1 *within 42 days* after the purchaser *serves* the purchaser's part of the application, the purchaser can *rescind*; or
  - 27.6.2 *within 30 days* after the application is made, either *party* can *rescind*.
- 27.7 Each period in clause 27.6 becomes 90 days if the land (or part of it) is –
  - 27.7.1 under a *planning agreement*; or
  - 27.7.2 in the Western Division.
- 27.8 If the land (or part of it) is described as a lot in an unregistered plan, each time in clause 27.6 becomes the later of the time and 35 days after creation of a separate folio for the lot.
- 27.9 The date for completion becomes the later of the date for completion and 14 days after *service* of the notice granting consent to transfer.

## **28 Unregistered plan**

- 28.1 This clause applies only if some of the land is described as a lot in an unregistered plan.
- 28.2 The vendor must do everything reasonable to have the plan registered *within 6 months* after the contract date, with or without any minor alteration to the plan or any document to be lodged with the plan validly required or made under *legislation*.
- 28.3 If the plan is not registered *within* that time and in that manner –
  - 28.3.1 the purchaser can *rescind*; and
  - 28.3.2 the vendor can *rescind*, but only if the vendor has complied with clause 28.2 and with any *legislation* governing the rescission.
- 28.4 Either *party* can *serve* notice of the registration of the plan and every relevant lot and plan number.
- 28.5 The date for completion becomes the later of the date for completion and 21 days after *service* of the notice.
- 28.6 Clauses 28.2 and 28.3 apply to another plan that is to be registered before the plan is registered.

## **29 Conditional contract**

- 29.1 This clause applies only if a provision says this contract or completion is conditional on an event.
- 29.2 If the time for the event to happen is not stated, the time is 42 days after the contract date.
- 29.3 If this contract says the provision is for the benefit of a *party*, then it benefits only that *party*.
- 29.4 If anything is necessary to make the event happen, each *party* must do whatever is reasonably necessary to cause the event to happen.
- 29.5 A *party* can *rescind* under this clause only if the *party* has substantially complied with clause 29.4.
- 29.6 If the event involves an approval and the approval is given subject to a condition that will substantially disadvantage a *party* who has the benefit of the provision, the *party* can *rescind within 7 days* after either *party* *serves* notice of the condition.
- 29.7 If the *parties* can lawfully complete without the event happening –
  - 29.7.1 if the event does not happen *within* the time for it to happen, a *party* who has the benefit of the provision can *rescind within 7 days* after the end of that time;
  - 29.7.2 if the event involves an approval and an application for the approval is refused, a *party* who has the benefit of the provision can *rescind within 7 days* after either *party* *serves* notice of the refusal; and

- 29.7.3 the date for completion becomes the later of the date for completion and 21 days after the earliest of –
- either *party serving* notice of the event happening;
  - every *party* who has the benefit of the provision *serving* notice waiving the provision; or
  - the end of the time for the event to happen.
- 29.8 If the *parties* cannot lawfully complete without the event happening –
- 29.8.1 if the event does not happen *within* the time for it to happen, either *party* can *rescind*;
- 29.8.2 if the event involves an approval and an application for the approval is refused, either *party* can *rescind*;
- 29.8.3 the date for completion becomes the later of the date for completion and 21 days after either *party* serves notice of the event happening.
- 29.9 A *party* cannot *rescind* under clauses 29.7 or 29.8 after the event happens.
- 30 Electronic transaction**
- 30.1 This *Conveyancing Transaction* is to be conducted as an *electronic transaction* if –
- 30.1.1 this contract says that it is an *electronic transaction*;
- 30.1.2 the *parties* otherwise agree that it is to be conducted as an *electronic transaction*; or
- 30.1.3 the *conveyancing rules* require it to be conducted as an *electronic transaction*.
- 30.2 However, this *Conveyancing Transaction* is not to be conducted as an *electronic transaction* –
- 30.2.1 if the land is not *electronically tradeable* or the transfer is not eligible to be lodged electronically; or
- 30.2.2 if, at any time after the *effective date*, but at least 14 days before the date for completion, a *party* serves a notice stating a valid reason why it cannot be conducted as an *electronic transaction*.
- 30.3 If, because of clause 30.2.2, this *Conveyancing Transaction* is not to be conducted as an *electronic transaction* –
- 30.3.1 each *party* must –
- bear equally any disbursements or fees; and
  - otherwise bear that *party's* own costs;
- incurred because this *Conveyancing Transaction* was to be conducted as an *electronic transaction*; and
- 30.3.2 if a *party* has paid all of a disbursement or fee which, by reason of this clause, is to be borne equally by the *parties*, that amount must be adjusted under clause 14.2.
- 30.4 If this *Conveyancing Transaction* is to be conducted as an *electronic transaction* –
- 30.4.1 to the extent that any other provision of this contract is inconsistent with this clause, the provisions of this clause prevail;
- 30.4.2 *normally*, words and phrases used in this clause 30 (italicised and in Title Case, such as *Electronic Workspace* and *Lodgment Case*) have the same meaning which they have in the *participation rules*;
- 30.4.3 the *parties* must conduct the *electronic transaction* –
- in accordance with the *participation rules* and the *ECNL*; and
  - using the nominated *ELN*, unless the *parties* otherwise agree;
- 30.4.4 a *party* must pay the fees and charges payable by that *party* to the *ELNO* and the *Land Registry* as a result of this transaction being an *electronic transaction*;
- 30.4.5 any communication from one *party* to another *party* in the *Electronic Workspace* made –
- after the *effective date*; and
  - before the receipt of a notice given under clause 30.2.2;
- is taken to have been received by that *party* at the time determined by s13A of the *Electronic Transactions Act 2000*; and
- 30.4.6 a document which is an *electronic document* is *served* as soon as it is first *Digitally Signed* in the *Electronic Workspace* on behalf of the *party* required to serve it.
- 30.5 *Normally*, the vendor must *within 7 days* of the *effective date* –
- 30.5.1 create an *Electronic Workspace*;
- 30.5.2 *populate* the *Electronic Workspace* with *title data*, the date for completion and, if applicable, *mortgagee details*; and
- 30.5.3 invite the purchaser and any *discharging mortgagee* to the *Electronic Workspace*.
- 30.6 If the vendor has not created an *Electronic Workspace* in accordance with clause 30.5, the purchaser may create an *Electronic Workspace*. If the purchaser creates the *Electronic Workspace* the purchaser must –
- 30.6.1 *populate* the *Electronic Workspace* with *title data*;
- 30.6.2 create and *populate* an *electronic transfer*;
- 30.6.3 *populate* the *Electronic Workspace* with the date for completion and a nominated *completion time*; and
- 30.6.4 invite the vendor and any *incoming mortgagee* to join the *Electronic Workspace*.
- 30.7 *Normally*, *within 7 days* of receiving an invitation from the vendor to join the *Electronic Workspace*, the purchaser must –
- 30.7.1 join the *Electronic Workspace*;
- 30.7.2 create and *populate* an *electronic transfer*;
- 30.7.3 invite any *incoming mortgagee* to join the *Electronic Workspace*; and
- 30.7.4 *populate* the *Electronic Workspace* with a nominated *completion time*.

- 30.8 If the purchaser has created the *Electronic Workspace* the vendor must *within 7 days* of being invited to the *Electronic Workspace* –
- 30.8.1 join the *Electronic Workspace*;
  - 30.8.2 *populate* the *Electronic Workspace* with *mortgagee details*, if applicable; and
  - 30.8.3 invite any *discharging mortgagee* to join the *Electronic Workspace*.
- 30.9 To complete the financial settlement schedule in the *Electronic Workspace* –
- 30.9.1 the purchaser must provide the vendor with *adjustment figures* at least *2 business days* before the date for completion;
  - 30.9.2 the vendor must confirm the *adjustment figures* at least *1 business day* before the date for completion; and
  - 30.9.3 if the purchaser must make a *GSTRW payment* or an *FRCGW remittance*, the purchaser must *populate* the *Electronic Workspace* with the payment details for the *GSTRW payment* or *FRCGW remittance* payable to the Deputy Commissioner of Taxation at least *2 business days* before the date for completion.
- 30.10 Before completion, the *parties* must ensure that –
- 30.10.1 all *electronic documents* which a *party* must *Digitally Sign* to complete the *electronic transaction* are *populated* and *Digitally Signed*;
  - 30.10.2 all certifications required by the *ECNL* are properly given; and
  - 30.10.3 they do everything else in the *Electronic Workspace* which that *party* must do to enable the *electronic transaction* to proceed to completion.
- 30.11 If completion takes place in the *Electronic Workspace* –
- 30.11.1 payment electronically on completion of the price in accordance with clause 16.7 is taken to be payment by a single *settlement cheque*;
  - 30.11.2 the completion address in clause 16.11 is the *Electronic Workspace*; and
  - 30.11.3 clauses 13.13.2 to 13.13.4, 16.8, 16.12, 16.13 and 31.2.2 to 31.2.4 do not apply.
- 30.12 If the computer systems of any of the *Land Registry*, the *ELNO* or the Reserve Bank of Australia are inoperative for any reason at the *completion time* agreed by the *parties*, a failure to complete this contract for that reason is not a default under this contract on the part of either *party*.
- 30.13 If the computer systems of the *Land Registry* are inoperative for any reason at the *completion time* agreed by the *parties*, and the *parties* choose that financial settlement is to occur despite this, then on financial settlement occurring –
- 30.13.1 all *electronic documents Digitally Signed* by the vendor, the *certificate of title* and any discharge of mortgage, withdrawal of caveat or other *electronic document* forming part of the *Lodgment Case* for the *electronic transaction* shall be taken to have been unconditionally and irrevocably delivered to the purchaser or the purchaser's mortgagee at the time of financial settlement together with the right to deal with the land comprised in the *certificate of title*; and
  - 30.13.2 the vendor shall be taken to have no legal or equitable interest in the *property*.
- 30.14 A *party* who holds a *certificate of title* must act in accordance with any *Prescribed Requirement* in relation to the *certificate of title* but if there is no *Prescribed Requirement*, the vendor must *serve* the *certificate of title* after completion.
- 30.15 If the *parties* do not agree about the delivery before completion of one or more documents or things that cannot be delivered through the *Electronic Workspace*, the *party* required to deliver the documents or things –
- 30.15.1 holds them on completion in escrow for the benefit of; and
  - 30.15.2 must immediately after completion deliver the documents or things to, or as directed by; the *party* entitled to them.
- 30.16 In this clause 30, these terms (in any form) mean –
- |                              |   |
|------------------------------|---|
| <i>adjustment figures</i>    | details of the adjustments to be made to the price under clause 14;   |
| <i>certificate of title</i>  | the paper duplicate of the folio of the register for the land which exists immediately prior to completion and, if more than one, refers to each such paper duplicate;  |
| <i>completion time</i>       | the time of day on the date for completion when the <i>electronic transaction</i> is to be settled;   |
| <i>conveyancing rules</i>    | the rules made under s12E of the Real Property Act 1900;  |
| <i>discharging mortgagee</i> | any discharging mortgagee, chargee, covenant chargee or caveator whose provision of a <i>Digitally Signed</i> discharge of mortgage, discharge of charge or withdrawal of caveat is required in order for unencumbered title to the <i>property</i> to be transferred to the purchaser; |
| <i>ECNL</i>                  | the Electronic Conveyancing National Law (NSW);   |
| <i>effective date</i>        | the date on which the <i>Conveyancing Transaction</i> is agreed to be an <i>electronic transaction</i> under clause 30.1.2 or, if clauses 30.1.1 or 30.1.3 apply, the contract date;  |
| <i>electronic document</i>   | a dealing as defined in the Real Property Act 1900 which may be created and <i>Digitally Signed</i> in an <i>Electronic Workspace</i> ;   |
| <i>electronic transfer</i>   | a transfer of land under the Real Property Act 1900 for the <i>property</i> to be prepared and <i>Digitally Signed</i> in the <i>Electronic Workspace</i> established for the purposes of the <i>parties' Conveyancing Transaction</i> ;  |

<i>electronic transaction</i>	a <i>Conveyancing Transaction</i> to be conducted for the <i>parties</i> by their legal representatives as <i>Subscribers</i> using an <i>ELN</i> and in accordance with the <i>ECNL</i> and the <i>participation rules</i> ;
<i>electronically tradeable</i>	a land title that is Electronically Tradeable as that term is defined in the <i>conveyancing rules</i> ;
<i>incoming mortgagee</i>	any mortgagee who is to provide finance to the purchaser on the security of the <i>property</i> and to enable the purchaser to pay the whole or part of the price;
<i>mortgagee details</i>	the details which a <i>party</i> to the <i>electronic transaction</i> must provide about any <i>discharging mortgagee</i> of the <i>property</i> as at completion;
<i>participation rules</i>	the participation rules as determined by the <i>ECNL</i> ;
<i>populate</i>	to complete data fields in the <i>Electronic Workspace</i> ; and
<i>title data</i>	the details of the title to the <i>property</i> made available to the <i>Electronic Workspace</i> by the <i>Land Registry</i> .

### 31 Foreign Resident Capital Gains Withholding

- 31.1 This clause applies only if –
- 31.1.1 the sale is not an excluded transaction within the meaning of s14-215 of Schedule 1 to the *TA Act*; and
- 31.1.2 a *clearance certificate* in respect of every vendor is not attached to this contract.
- 31.2 The purchaser must –
- 31.2.1 at least 5 days before the date for completion, *serve* evidence of submission of a purchaser payment notification to the Australian Taxation Office by the purchaser or, if a direction under clause 4.3 has been *served*, by the transferee named in the transfer *served* with that direction;
- 31.2.2 produce on completion a *settlement cheque* for the *FRCGW remittance* payable to the Deputy Commissioner of Taxation;
- 31.2.3 forward the *settlement cheque* to the payee immediately after completion; and
- 31.2.4 *serve* evidence of receipt of payment of the *FRCGW remittance*.
- 31.3 The vendor cannot refuse to complete if the purchaser complies with clauses 31.2.1 and 31.2.2.
- 31.4 If the vendor *serves* any *clearance certificate* or *variation*, the purchaser does not have to complete earlier than 7 days after that *service* and clause 21.3 does not apply to this provision.
- 31.5 If the vendor *serves* in respect of every vendor either a *clearance certificate* or a *variation* to 0.00 percent, clauses 31.2 and 31.3 do not apply.

### 32 Residential off the plan contract

- 32.1 This clause applies if this contract is an off the plan contract within the meaning of Division 10 of Part 4 of the Conveyancing Act 1919 (the Division).
- 32.2 No provision of this contract has the effect of excluding, modifying or restricting the operation of the Division.
- 32.3 If the purchaser makes a claim for compensation under the terms prescribed by clause 6A of the Conveyancing (Sale of Land) Regulation 2017 –
- 32.3.1 the purchaser cannot make a claim under this contract about the same subject matter, including a claim under clauses 6 or 7; and
- 32.3.2 the claim for compensation is not a claim under this contract.
- 32.4 This clause does not apply to a contract made before the commencement of the amendments to the Division under the Conveyancing Legislation Amendment Act 2018.

## **SPECIAL CONDITIONS**

**33. Notice to complete**

---

In the event of either party failing to complete this contract within the time specified herein, then the other shall be entitled at any time thereafter to serve a notice to complete, requiring the other to complete within 14 days from the date of service of the notice, and this time period is considered reasonable by both parties. For the purpose of this contract, such notice to complete shall be deemed both at law and in equity sufficient to make time of the essence of this contract.

**34. Death or incapacity**

---

Notwithstanding any rule of law or equity to the contrary, should either party, or if more than one any one of them, prior to completion die or become mentally ill, as defined in the Mental Health Act, or become bankrupt, or if a company go into liquidation, then either party may rescind this contract by notice in writing forwarded to the other party and thereupon this contract shall be at an end and the provisions of clause 19 hereof shall apply.

**35. Purchaser acknowledgements**

---

The purchaser acknowledges that they are purchasing the property:

- (a) In its present condition and state of repair;
- (b) Subject to all defects latent and patent;
- (c) Subject to any infestations and dilapidation;
- (d) Subject to all existing water, sewerage, drainage and plumbing services and connections in respect of the property; and
- (e) Subject to any non-compliance, that is disclosed herein, with the Local Government Act or any Ordinance under that Act in respect of any building on the land.

The purchaser agrees not to seek, terminate rescind or make any objection requisition or claim for compensation arising out of any of the matters covered by this clause.

**36. Late completion**

---

36.1 In the event that completion is not effected on the nominated day due to the purchaser's default, the purchaser shall pay to the vendor on completion, in addition to the balance of the purchase price, 10% interest per annum calculated daily on the balance of the purchase price from the date nominated for completion until and including the actual day of completion, provided always that there shall be an abatement of interest during any time that the purchaser is ready, willing and able to complete and the vendor is not.

36.2 In addition, the Purchaser shall pay the sum of \$220.00 to cover legal costs incurred by the Vendor as a consequence of the delay, as a genuine pre-

estimate of additional expenses to be allowed by the Purchaser as an additional adjustment on completion; and

**37. Agent**

---

The purchaser warrants that they were not introduced to the vendor or the property by or through the medium of any real estate agent or any employee of any real estate agent or any person having any connection with a real estate agent who may be entitled to claim commission as a result of this sale other than the vendors agent, if any, referred to in this contract, and the purchaser agrees that they will at all times indemnify and keep indemnified the vendor from and against any claim whatsoever for commission, which may be made by any real estate agent or other person arising out of or in connection with the purchasers breach of this warranty, and it is hereby agreed and declared that this clause shall not merge in the transfer upon completion, or be extinguished by completion of this contract, and shall continue in full force, and effect, notwithstanding completion.

**38. Deposit**

38.1 The Purchaser/s must pay the full ten (10%) deposit as follows;

38.1.1 As to the sum of \$ \_\_\_\_\_ on or before the making of this Contract;

38.1.2 As to the balance of the ten 10% deposit on or before the completion date or on demand by the vendor's.  
and in each respect time is essential.

38.2 The Vendor will only be entitled to make a demand for payment of the balance of the deposit if the Purchasers are in default in an essential respect of their obligations under the terms of this Contract.

38.3 If the Purchaser/s fail to provide the balance of the deposit after demand or if the Vendor's are entitled to keep or recover the deposit then the Vendor's may recover the balance of the deposit as a liquidated debt.

38.4 The purchasers agree and acknowledge that by their execution of this contract they irrevocably authorise the vendor's agent to release to the vendors nominated Agent or Legal representative Trust Account such part of the deposit moneys as they shall require for the purpose of a deposit and/or stamp duty on any piece of real estate that the vendors negotiate to purchase between the date hereof and the date of settlement hereof.

**39. Settlement venue**

Settlement is to take place via Pexa Platform

In the event that the vendor agrees to a request from the purchaser to attend settlement via paper, the purchaser agrees to pay the vendor's legal fees and other expenses incurred as a result. It is agreed that the sum of one hundred and sixty-five dollars (\$165.00) is a genuine pre-estimate of the vendor's additional expenses incurred and that sum will be allowed by the purchaser as an adjustment on completion.

**40. Sale subject to tenancy**

If this Contract indicates that the sale is subject to an existing tenancy:

40.1 The Vendor shall not, before completion accept any surrender of tenancy before the expiry of the Residential and or Commercial Tenancy Agreement.

40.2 The Purchaser is not entitled to object, make any claim, or to terminate or rescind because any one or more of the tenants shall vacate the premises occupied by them at the date of this Contract before completion:

40.2.1 On expiry of the Residential and/or Commercial Tenancy Agreement;

40.2.2 Following lawful termination of the tenancy by the tenant or by the Vendor with the Purchaser's consent;

40.2.3 By abandoning the premises in repudiation of the lease.

**41. Further amendments**

- (i) Clause 7.1.1 is deleted.
- (ii) Clause 14.4.2 is deleted
- (iii) Clause 24.3.3 is deleted
- (iv) Clause 25.1.1 is amended by deleting the words "limited"
- (v) Clause 30.9.1 is amended by deleting the "at least 2 business days" and inserting "at least 5 business days"
- (vi) Clause 30.3 is deleted
- (vii) Clause 31.4 is deleted

**42. Notice of Service**

42.1 Notwithstanding any other provision of this Contract any document or notice is served on a party if an electronic copy of the document or notice is transmitted to the email address of that parties Solicitor or Conveyancer.

42.2 The electronic address of a party's Solicitor or Conveyancing is any email address published or displayed on letterhead and email communications sent by that Solicitor or Conveyancer to the other party's Solicitor during the course of the transaction the subject of this Contract.

42.3 Such service shall be taken to have been delivered in accordance with the terms of *Electronic Transaction Act 2000* Schedule 1 Clause 13.

## **43. E - Contract**

### **43.1 Electronic execution and consents under Electronic Transactions Act 2000 (NSW)**

- (a) Each party consents to this contract being signed by any other party in accordance with an electronic communication method that is approved by the vendor.
- (b) Clause 43.2 does not apply if this contract is exchanged in customary paper form.

### **43.2 Dispensing with counterparts**

The parties to this contract agree that, despite any custom, practise or code otherwise followed in respect of contracts for the sale of land, this contract:

- (a) is made on its execution by all parties to it;
- (b) need not be executed and exchanged in counterparts; and
- (c) constitutes an original document in an electronic format.

### **43.3 Vendor may require a paper form contract**

- (a) The vendor may require by notice to the purchaser that the purchaser sign a customary paper form contract on substantially the same terms as this contract (**Paper Contract**).
- (b) If the vendor serve a notice pursuant to clause 43.3(a), the purchaser must sign and deliver to the vendor's and developer's solicitor (if any) the customary paper form contract.
- (c) If the purchaser does not comply with clause 43.3(b), then the purchaser appoints the vendor and the developer (jointly and severally) as its attorney to comply with that clause.
- (d) The parties acknowledge and agree that a Paper Contract is only intended to record the detailed terms of the contract in paper form, and confirm that they intend to be and will be bound by the contract on the date of this document.

### **43.4 Signing Pages and consents under Electronic Transactions Act 2000**

**Each party consents to this contract being signed by any other party in accordance with an electronic communication method that is approved by the vendor.**

#### **Purchaser (individual)**

The purchaser acknowledges that, before signing this contract, it reviewed and confirmed the contract terms. It also ensured, or required it be ensured, that the viewing resolution of the device on which the purchaser read this contract was adjusted to enable all words in the prescribed notices of the Printed Conditions to be displayed in at least 14 point font.



LAND  
REGISTRY  
SERVICES

# Title Search



NEW SOUTH WALES LAND REGISTRY SERVICES - TITLE SEARCH

FOLIO: 21/SP75794

-----

SEARCH DATE	TIME	EDITION NO	DATE
-----	----	-----	----
12/5/2021	12:07 PM	3	29/1/2015

LAND

----

LOT 21 IN STRATA PLAN 75794  
AT SHELLHARBOUR  
LOCAL GOVERNMENT AREA SHELLHARBOUR

FIRST SCHEDULE

-----

GINO SPINELLI

(T AJ59447)

SECOND SCHEDULE (1 NOTIFICATION)

-----

1 INTERESTS RECORDED ON REGISTER FOLIO CP/SP75794

NOTATIONS

-----

UNREGISTERED DEALINGS: NIL

\*\*\* END OF SEARCH \*\*\*

S022213

PRINTED ON 12/5/2021

\* Any entries preceded by an asterisk do not appear on the current edition of the Certificate of Title. Warning: the information appearing under notations has not been formally recorded in the Register. InfoTrack an approved NSW Information Broker hereby certifies that the information contained in this document has been provided electronically by the Registrar General in accordance with Section 96B(2) of the Real Property Act 1900.

Copyright © Office of the Registrar-General 2021

Received: 12/05/2021 12:06:48



LAND  
REGISTRY  
SERVICES

# Title Search



NEW SOUTH WALES LAND REGISTRY SERVICES - TITLE SEARCH

FOLIO: CP/SP75794

-----

SEARCH DATE	TIME	EDITION NO	DATE
-----	----	-----	----
12/5/2021	12:06 PM	4	9/12/2019

LAND

----

THE COMMON PROPERTY IN THE STRATA SCHEME BASED ON STRATA PLAN 75794  
WITHIN THE PARCEL SHOWN IN THE TITLE DIAGRAM

AT SHELLHARBOUR  
LOCAL GOVERNMENT AREA SHELLHARBOUR  
PARISH OF TERRAGONG COUNTY OF CAMDEN  
TITLE DIAGRAM SP75794

FIRST SCHEDULE

-----

THE OWNERS - STRATA PLAN NO. 75794  
ADDRESS FOR SERVICE OF DOCUMENTS:  
28 ADDISON STREET  
SHELLHARBOUR 2529

SECOND SCHEDULE (3 NOTIFICATIONS)

-----

- 1 RESERVATIONS AND CONDITIONS IN THE CROWN GRANT(S)
- 2 AM708629 INITIAL PERIOD EXPIRED
- 3 AP747590 CONSOLIDATION OF REGISTERED BY-LAWS

SCHEDULE OF UNIT ENTITLEMENT (AGGREGATE: 10000)

-----

STRATA PLAN 75794

LOT	ENT	LOT	ENT	LOT	ENT	LOT	ENT
1	- 472	2	- 473	3	- 427	4	- 433
5	- 588	6	- 586	7	- 586	8	- 581
9	- 460	10	- 457	11	- 458	12	- 458
13	- 458	14	- 465	15	- 467	16	- 458
17	- 458	18	- 457	19	- 503	20	- 503
21	- 252						

NOTATIONS

-----

UNREGISTERED DEALINGS: NIL

\*\*\* END OF SEARCH \*\*\*

S022213

PRINTED ON 12/5/2021

\* Any entries preceded by an asterisk do not appear on the current edition of the Certificate of Title. Warning: the information appearing under notations has not been formally recorded in the Register. InfoTrack an approved NSW Information Broker hereby certifies that the information contained in this document has been provided electronically by the Registrar General in accordance with Section 96B(2) of the Real Property Act 1900.

Copyright © Office of the Registrar-General 2021

Received: 12/05/2021 12:06:49

SURVEYOR'S REFERENCE: 7285/SP(B)



FORM 2

WARNING: CREASING OR FOLDING WILL LEAD TO REJECTION

Sheet No. 3 of 6 Sheets

SP75794

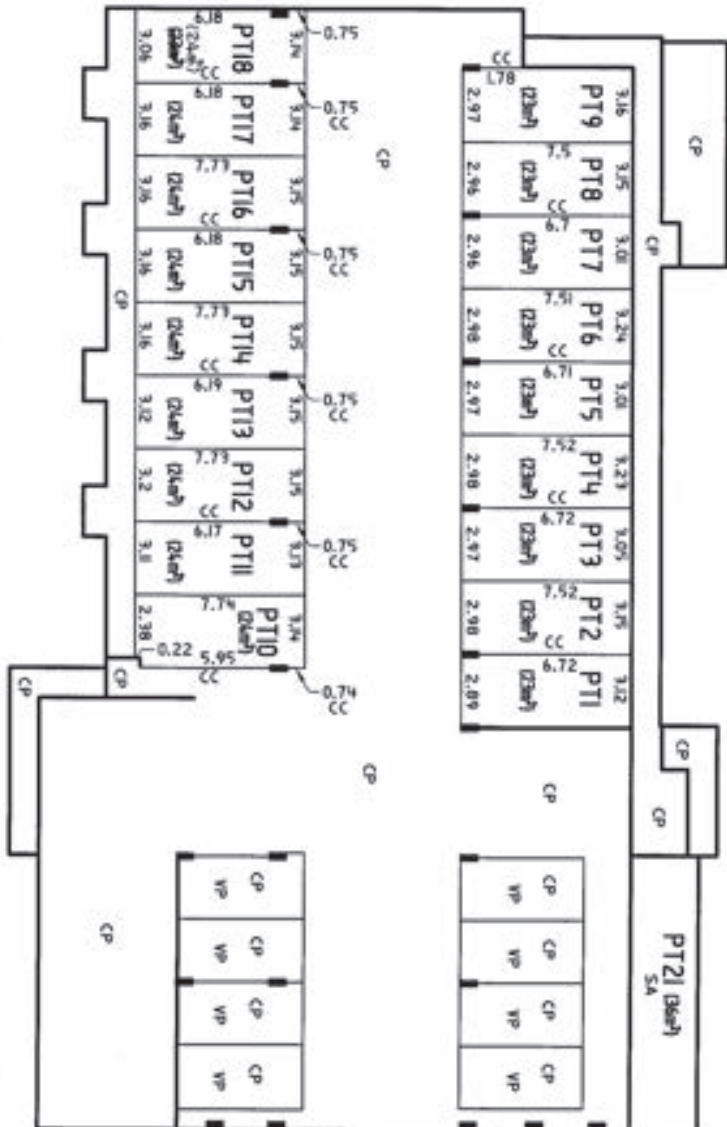

# BASEMENT LEVEL

CC DENOTES FROM CENTRE OF END OF COLUMN  
 VP DENOTES VISITOR PARKING  
 SA DENOTES STORAGE AREA  
 CP DENOTES COMMON PROPERTY

Reduction Ratio 1: 200

Lengths are in metres

AREA AMENDED IN LPINSW AT  
 SURVEYOR'S REQUEST  
 28.9.2005

*[Signature]*  
 Registered Surveyor

*[Signature]*  
 Registered Surveyor

SURVEYOR'S REFERENCE: 7285/SP(B)

THE AREAS SHOWN ARE FOR THE PURPOSE OF THE  
 STRATA TITLES ACT ONLY AND ARE APPROXIMATE.

SP75794

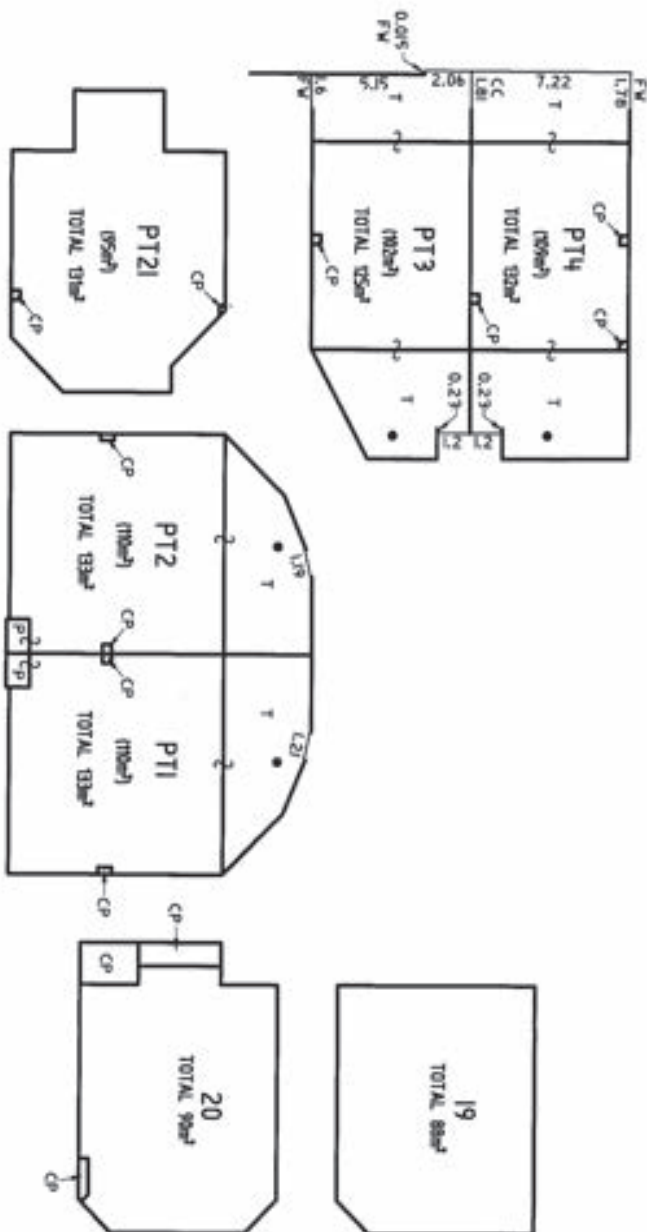

## GROUND FLOOR

FW DENOTES LINE OF WALL PRODUCED  
 CC DENOTES FROM CENTRE OF END OF WALL  
 CP DENOTES COMMON PROPERTY  
 P DENOTES PORCH  
 T DENOTES TERRACE

THE AREAS SHOWN ARE FOR THE PURPOSE OF THE STRATA TITLES ACT ONLY AND ARE APPROXIMATE. TERRACES WHERE NOT COVERED ARE LIMITED IN HEIGHT TO 2.5 ABOVE AND 2 BELOW THE UPPER SURFACE OF THE GROUND FLOOR OF THEIR RESPECTIVE ADJOINING UNITS EXCEPT THOSE TERRACES ABOVE BASEMENT LEVEL WHICH ARE LIMITED IN DEPTH TO THE UPPER SURFACE OF THE BASEMENT ROOF. PORCHES WHERE NOT COVERED ARE LIMITED IN HEIGHT TO 2.5 ABOVE THE UPPER SURFACE OF THEIR RESPECTIVE FLOORS.

Reduction Ratio 1: 200

Lengths are in metres

*[Signature]*  
 Registered Surveyor

*[Signature]*  
 Registered Surveyor

SURVEYOR'S REFERENCE: C7285/SP(B)

Registered Surveyor <i>[Signature]</i>	Additional Surveyor/Consultant/Inspector/Certified <i>[Signature]</i>
---	--

SURVEYOR'S REFERENCE: 7285/SP(B)

SP75794

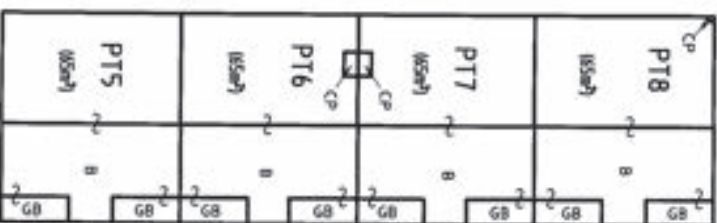
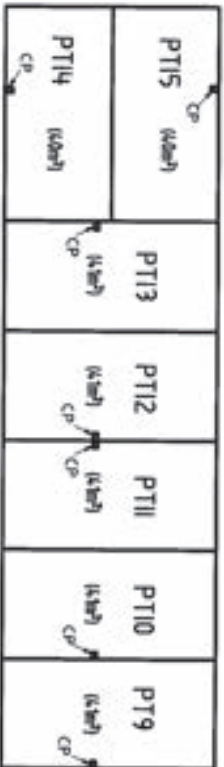
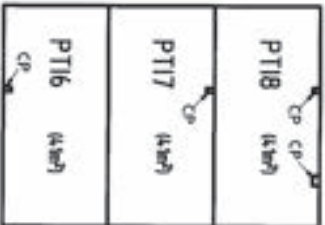
**SECOND FLOOR**

THE AREAS SHOWN ARE FOR THE PURPOSE OF THE STRATA TITLES ACT ONLY AND ARE APPROXIMATE.

BALCONIES AND GARDEN BOXES WHERE NOT COVERED ARE LIMITED IN HEIGHT TO 2.5 ABOVE THE UPPER SURFACE OF THEIR RESPECTIVE FLOORS.

B DENOTES BALCONY  
CP DENOTES COMMON PROPERTY  
GB DENOTES GARDEN BOX

Reduction Ratio 1: 200

Lengths are in metres

*[Signature]*  
Registered Surveyor

*[Signature]*  
Registered Surveyor

SURVEYOR'S REFERENCE: 7285/SP(B)



Address all communication to the Chief Executive Officer  
Shellharbour City Council,  
Locked Bag 155  
Shellharbour City Centre, NSW 2529  
DX 26402 Shellharbour City Centre  
p. 02 4221 6111 f. 02 4221 6016  
council@shellharbour.nsw.gov.au  
www.shellharbour.nsw.gov.au

**Applicant:**

**CVC Law  
Suite 18, 30 Market Street  
WOLLONGONG NSW 2500**

**felicity@cvconveyancing.com.au**

**PLANNING CERTIFICATE PURSUANT TO  
SECTION 10.7 ENVIRONMENTAL PLANNING  
AND ASSESSMENT ACT, 1979**

**Applicants Reference: FT S022213**

**Certificate No: PL1193/2021**

**Print Date: 13 May 2021**

**LAND DESCRIPTION:**

**21/28 Addison Street SHELLHARBOUR NSW 2529**

**Lot 21 SP 75794**

**Land ID: 27956**

**Disclaimer**

Information contained in this certificate relates only to the land for which this certificate is issued on the day it is issued. This information is provided in good faith and the Council shall not incur any liability in respect of any such advice. Council relies on state agencies for advice and accordingly can only provide that information in accordance with the advice. Verification of the currency of agency advice should occur. For further information, please contact Council's Customer Service Section.

**Title Information**

Title information shown on this Planning Certificate is provided from Council's records and may not conform to information shown on the current Certificate of Title. Easements, restrictions as to user, rights of way and other similar information shown on the title of the land are not provided on this planning certificate.

**Inspection of the land**

The Council has made no inspection of the land for the purposes of this Planning Certificate.

.....  
**PART A: INFORMATION PROVIDED UNDER SECTION 10.7(2)**

Matters contained in this certificate apply only to the land on the date of issue.

**1. Name of Relevant Planning Instruments and DCPs**

**1.1 Which environmental planning instruments apply to the carrying out of development on the land?**

**Local Environmental Plan**

Shellharbour Local Environmental Plan 2013.  
Reference should also be made to NSW Legislation website  
[www.legislation.nsw.gov.au](http://www.legislation.nsw.gov.au) for full details regarding this LEP.

**State Environmental Planning Policies**

SEPP No 21 - Caravan Parks.

The policy provides that where caravan parks or camping grounds are permissible under the environmental planning instrument, movable dwellings, as defined under the *Local Government Act, 1919*, are permissible.

SEPP No 33 - Hazardous & Offensive Development.

Provides new definitions for 'hazardous industry', 'hazardous storage establishment', 'offensive industry' and 'offensive storage establishment'. The policy also requires specified matters to be considered for proposals that are 'potentially hazardous' or 'potentially offensive' as defined in the policy.

SEPP No 36 - Manufactured Home Estates.

The policy -(i) defines where Manufactured Home Estates (MHEs) may be permitted and establishes criteria for the granting of development consent to these estates, - (ii) enables, with development consent, the subdivision of MHEs, provided such subdivision complies with the provisions of the Local Government (Manufactured Home Estates) Regulation 1993.

SEPP No 50 - Canal Estate Developments.

This policy provides that where the policy applies, a person shall not carry out canal estate development as defined in the policy.

SEPP No 55 - Remediation Of Land.

The policy aims to promote the remediation of contaminated land for the purpose of reducing risk of harm to human health or any other aspect of the environment. The policy applies to the whole state to ensure that remediation is permissible development and is always carried out to high standard. It specifies when consent is required for remediation and lists considerations that are relevant when rezoning land and determining development applications.

SEPP No 64 - Advertising And Signage.

The policy aims to improve the amenity of urban and natural settings by managing the impact of outdoor advertising.

SEPP No 65 - Design Quality Of Residential Flat Development.

The policy raises the design quality of residential flat development across the state

.....  
through the application of a series of design principles. Provides for the establishment of Design Review Panels to provide independent expert advice to councils on the merit of residential flat development. The accompanying regulation requires the involvement of a qualified designer throughout the design, approval and construction stages.

SEPP No 70 - Affordable Housing (Revised Schemes).

The policy extends the life of affordable housing provisions relating to: Sydney Regional Environmental Plan No 26 - City West, Willoughby Local Environmental Plan 1995, South Sydney Local Environmental Plan 1998.

SEPP - Building Sustainability Index: Basix 2004.

This policy applies to all new single dwelling houses or dual occupancy development from 1st July 2005, and to all new multi-dwelling development or alterations and additions from 1st October 2005. BASIX is a web based tool designed to assess the potential performance of residential buildings against sustainability criteria. Details are available at [www.basix.nsw.gov.au](http://www.basix.nsw.gov.au) or by contacting NSW Department of Infrastructure Planning and Natural Resources.

SEPP - (State Significant Precincts) 2005.

This policy identifies the criteria for state significant development to be determined by the Minister for Infrastructure and Planning. This will facilitate the development, redevelopment or protection of important urban, coastal and regional sites of economic, environmental or social significance to the state.

SEPP - (Housing for Seniors or People with a Disability) 2004.

The policy aims to encourage the development of high quality accommodation for our ageing population and for people who have disabilities - housing that is in keeping with the local neighbourhood.

SEPP - (Mining, Petroleum Production and Extractive Industries) 2007.

This SEPP aims to provide for the proper management and development of mineral, petroleum and extractive material resources for the purpose of promoting the social and economic welfare of the State. The policy also aims to facilitate the orderly and economic use and development of land containing mineral, petroleum and extractive material resources and to establish appropriate planning controls to encourage ecologically sustainable development through the environmental assessment and sustainable management, of development of mineral, petroleum and extractive material resources.

SEPP - (Infrastructure) 2007.

The aim of this Policy is to facilitate the effective delivery of infrastructure across the State by:

- a) improving regulatory certainty and efficiency through a consistent planning regime for infrastructure and the provision of services, and
- b) providing greater flexibility in the location of infrastructure and service facilities, and
- c) allowing for the efficient development, redevelopment or disposal of surplus government owned land, and
- d) identifying the environmental assessment category into which different types of infrastructure and services development fall (including identifying certain development of minimal environmental impact as exempt development), and
- e) identifying matters to be considered in the assessment of development adjacent

- .....
- to particular types of infrastructure development, and
- f) providing for consultation with relevant public authorities about certain development during the assessment process or prior to development commencing.

SEPP - (Exempt & Complying Development Codes) 2008.

This policy aims to provide streamlined assessment processes for development that complies with specified development standards by identifying in the General Exempt Development Code the types of development that may be carried out without the need for development consent and in the Complying Development Codes the types of complying development that may be carried out in accordance with a complying development certificate.

SEPP - State Environmental Planning Policy (Affordable Rental Housing) 2009.

The aims of this Policy are as follows:

- a) to provide a consistent planning regime for the provision of affordable rental housing,
- b) to facilitate the effective delivery of new affordable rental housing by providing incentives by way of expanded zoning permissibility, floor space ratio bonuses and non-discretionary development standards
- c) to facilitate the retention and mitigate the loss of existing affordable rental housing
- d) to employ a balanced approach between obligations for retaining and mitigating the loss of existing affordable rental housing, and incentives for the development of new affordable rental housing,
- e) to facilitate an expanded role for not-for-profit-providers of affordable rental housing
- f) to support local business centres by providing affordable rental housing for workers close to places of work
- g) to facilitate the development of housing for the homeless and other disadvantaged people who may require support services, including group homes and supportive accommodation.

SEPP - State Environmental Planning Policy (State & Regional Development) 2011.

The SEPP aims to:

- a) Identify development that is State significant development,
- b) to identify development that is State significant infrastructure and critical State significant infrastructure,
- c) to confer functions on joint regional planning panels to determine development applications.

SEPP - State Environmental Planning Policy (Miscellaneous Consent Provisions) 2007.

This Policy aims to:

- a) to provide that the erection of temporary structures is permissible with consent across the State,
- b) to ensure that suitable provision is made for ensuring the safety of persons using temporary structures,
- c) to encourage the protection of the environment at the location, and in the vicinity, of temporary structures by specifying relevant matters for consideration,
- d) to provide that development comprising the subdivision of land, the erection of a building or the demolition of a building, to the extent to which it does not

.....  
already require development consent under another environmental planning instrument, cannot be carried out except with development consent.

State Environmental Planning Policy (Vegetation in Non-Rural Areas) 2017.

The aims of this Policy are to:

- (a) protect the biodiversity values of trees and other vegetation in non-rural areas of the State, and
- (b) preserve the amenity of non-rural areas of the State through the preservation of trees and other vegetation.

State Environmental Planning Policy (Educational Establishments and Child Care Facilities) 2017.

This Policy aims to facilitate the effective delivery of educational establishments and early education and care facilities across the State.

State Environmental Planning Policy (Coastal Management) 2018.

This SEPP applies to the whole lot. The aim of this SEPP is to promote an integrated and co-ordinated approach to land use planning in the coastal zone in a manner consistent with the objects of the *Coastal Management Act 2016*.

State Environmental Planning Policy (Primary Production and Rural Development) 2019

The aims of this Policy are to:

- Facilitate the orderly economic use and development of lands for primary production
- Reduce land use conflict
- Identify State significant agricultural land for the purpose of ensuring the ongoing viability of agriculture on that land and
- Simplify the regulatory process for smaller-scale low risk artificial waterbodies.

### **Deemed SEPP's (Regional Environmental Plans)**

No Deemed SEPPs apply to the land.

## **1.2 Which proposed environmental planning instruments apply to the carrying out of development on the land that is or has been the subject of community consultation or public exhibition?**

### **Planning Proposal - Local Environmental Plan**

No exhibited Draft Local Environmental Plans.

### **Draft State Environmental Planning Policies**

The Draft Housing Diversity SEPP proposes to:

1. introduce new definitions for build-to-rent housing, student housing and co-living;
2. amend some state-level provisions, particularly regarding boarding house and seniors housing development;
3. amend the state-level planning provisions used by the NSW Land and Housing Corporation (LAHC) for social housing developments undertaken

- .....
- on Government-owned land; and
4. consolidate three housing-related SEPPs
- State Environmental Planning Policy (Affordable Rental Housing) 2009
  - State Environmental Planning Policy (Housing for Seniors and People with a Disability) 2004
  - State Environmental Planning Policy No 70 - Affordable Housing (Revised Schemes).

It is also proposed to simplify the pathway for major LAHC projects, such as those within the Communities Plus program, to become State Significant Development (SSD) under the State Environmental Planning Policy (State and Regional Development) (2011).

Full details can be found at <https://www.planning.nsw.gov.au/Policy-and-Legislation/Housing/Diverse-and-affordable-housing>

**1.3 Which development control plans apply to the carrying out of development on the land?**

The Shellharbour Development Control (DCP) is Council's only DCP and applies to all of the Shellharbour City Council area except for the land at Calderwood covered by the Major Development State Environmental Planning Policy.

The DCP covers many forms of development including residential, commercial and industrial and will potentially apply to any development within the Shellharbour City Council area that requires development consent.

Section 79C of the *Environmental Planning and Assessment Act* lists a DCP as a matter for consideration in determining a development application.

**Draft Exhibited Development Control Plan**

No exhibited draft Development Control Plans apply to the land.

**Technical Policies**

Shellharbour City Council Stormwater Policy. Council has adopted the Shellharbour City Council Stormwater Policy that would apply to all lots within the Shellharbour City Local Government Area.

**Exhibited Technical Policies**

There are no Exhibited Technical Policies on this land.

**1.4 In this clause, proposed environmental planning instrument includes a planning proposal for the LEP or a draft environmental planning instrument.**

**2. ZONING AND LAND USE UNDER RELEVANT LEPs**

**For each environmental planning instrument or proposed instrument referred to in clause 1 above (other than a SEPP or proposed SEPP) that applies to the land:**

**2.1 What is the identity of the zoning for the land?**

.....  
Shellharbour LEP 2013 - B2 Local Centre.

**2.2 For what purposes may development be carried out within the zone without the need for development consent?**

Shellharbour LEP 2013 - B2: Home businesses; Home occupations.

**2.3 For what purposes may development not be carried out within the zone except with development consent?**

Shellharbour LEP 2013 - B2: Boarding houses; Centre-based child care facilities; Commercial premises; Community facilities; Educational establishments; Entertainment facilities; Function centres; Group homes; Hostels; Information and education facilities; Medical centres; Oyster aquaculture; Passenger transport facilities; Recreation facilities (indoor); Registered clubs; Respite day care centres; Restricted premises; Roads; Seniors housing; Service stations; Shop top housing; Tank-based aquaculture; Tourist and visitor accommodation; Water reticulation systems; Any other development not specified in clause 2.2 or 2.4.

**Exceptions**

Shellharbour LEP 2013 - No.

**2.4 For what purposes is development prohibited within the zone?**

Shellharbour LEP 2013 - B2: Agriculture; Air transport facilities; Airstrips; Animal boarding or training establishments; Biosolids treatment facilities; Boat building and repair facilities; Boat launching ramps; Boat sheds; Camping grounds; Caravan parks; Cemeteries; Correctional centres; Crematoria; Depots; Eco-tourist facilities; Electricity generating works; Environmental facilities; Environmental protection works; Exhibition homes; Exhibition villages; Extractive industries; Farm buildings; Forestry; Freight transport facilities; Heavy industrial storage establishments; Helipads; Highway service centres; Home occupations (sex services); Industrial retail outlets; Industrial training facilities; Industries; Moorings; Mortuaries; Open cut mining; Pond-based aquaculture; Recreation facilities (major); Recreation facilities (outdoor); Research stations; Residential accommodation; Resource recovery facilities; Rural industries; Sewage treatment plants; Sex services premises; Storage premises; Transport depots; Truck depots; Vehicle body repair workshops; Vehicle repair stations; Warehouse or distribution centres; Waste disposal facilities; Water recycling facilities; Water supply systems; Wholesale supplies.

**2.5 Are there any development standards applying to the land which fix minimum land dimensions for the erection of a dwelling house on the land and, if so, the minimum land dimensions so fixed?**

Shellharbour LEP 2013 - No.

Note: A minimum lot size applies to all land shown on the Lot Size Map and/or as outlined in Shellharbour LEP 2013 written instrument.

Note: A clause for the subdivision of certain split zoned land applies as outlined in the Shellharbour LEP 2013 written instrument.

.....  
**2.6 Does the land include or comprise a critical habitat?**

Shellharbour LEP 2013 - No.

**2.7 Is the land in a conservation area?**

Shellharbour LEP 2013 - No.

**2.8 Is an item of environmental heritage situated on the land?**

Shellharbour LEP 2013 - No.

**2A ZONING AND LAND USE UNDER STATE ENVIRONMENTAL PLANNING POLICY  
(SYDNEY REGION GROWTH CENTRES) 2006**

This clause does not apply to the land.

**3. COMPLYING DEVELOPMENT**

**3.1** The extent to which the land is land on which complying development may be carried out under each of the codes for complying development because of the provisions of clauses 1.17A (1) (c) to (e), (2), (3) and (4), 1.18 (1) (c3) and 1.19 of *State Environmental Planning Policy (Exempt and Complying Development Codes) 2008*.

**3.2** The extent to which complying development may not be carried out on that land because of the provisions of clauses 1.17A (1) (c) to (e), (2), (3) and (4), 1.18 (1) (c3) and 1.19 of that Policy and the reasons why it may not be carried out under those clauses.

**3.3** If the council does not have sufficient information to ascertain the extent to which complying development may or may not be carried out on the land, a statement that a restriction applies to the land, but it may not apply to all of the land, and that the council does not have sufficient information to ascertain the extent to which complying development may or may not be carried out on the land.

**Housing Code**

Complying development under the Housing Code MAY be carried out on the land.

**Rural Housing Code**

Complying development under the Rural Housing Code MAY be carried out on the land.

**Low Rise Housing Diversity Code**

Complying development under the Low Rise Housing Diversity Code MAY be carried out on the land.

.....  
**Greenfield Housing Code**

Complying Development under the Greenfield Housing Code MAY NOT be carried out on the land.

**Housing Alterations Code**

Complying development under the Housing Alterations Code MAY be carried out on the land.

**General Development Code**

Complying development under the General Development Code MAY be carried out on the land.

**Commercial and Industrial Alterations Code**

Complying development under the Commercial and Industrial Alterations Code MAY be carried out on the land.

**Commercial and Industrial (New Buildings and Additions) Code**

Complying development under the Commercial and Industrial (New Buildings & Additions) Code MAY be carried out on the land.

**Subdivisions Code**

Complying development under the Subdivision Code MAY be carried out on the land.

**Demolition Code**

Complying Development under the Demolition Code MAY be carried out on the land.

**Fire Safety Code**

Complying development under the Fire Safety Code MAY be carried out on the land.

**Container Recycling Facilities Code**

Complying development under the Container Recycling Facilities Code MAY be carried out on the land.

**4B ANNUAL CHARGES UNDER LOCAL GOVERNMENT ACT 1993 FOR COASTAL PROTECTION SERVICES THAT RELATE TO EXISTING COASTAL PROTECTION WORKS**

**Whether the owner (or any previous owner) of the land has consented in writing to the land being subject to annual charges under section 496B of the *Local Government Act 1993* for coastal protection services that relate to existing coastal protection works (within the meaning of section 553B of that Act)?**

Not applicable.

.....  
**5. MINE SUBSIDENCE**

- 5.1 Is the land proclaimed to be a mine subsidence district within the meaning of section 15 of the *Mine Subsidence Compensation Act 1961*?**

No.

**6. ROAD WIDENING AND ROAD REALIGNMENT**

- 6.1 Is the land affected by any road widening or road realignment under:**

- (A) Division 2 of Part 3 of the *Roads Act 1993*?**

No.

- (B) Any environmental planning instrument?**

No.

- (C) Any resolution of the Council?**

No.

**7. COUNCIL AND OTHER PUBLIC AUTHORITY POLICIES ON HAZARD RISK RESTRICTIONS.**

Is the land affected by a policy either adopted by Council OR adopted by any other public authority and notified to the Council (for the express purposes of its adoption by that authority being referred to in planning certificates issued by the Council) that restricts the development of the land because of the likelihood of:

- 7.1 Landslip**

No.

- 7.2 Bushfire**

No.

- 7.3 Tidal Inundation**

No.

- 7.4 Subsidence**

No.

- 7.5 Acid Sulphate Soils**

No

.....  
**7.6 Any other risk**

No.

**7A FLOOD RELATED DEVELOPMENT CONTROLS INFORMATION**

**7A.1 Is development on the land or part of the land for the purposes of dwelling houses, dual occupancies, multi dwelling housing or residential flat buildings (not including development for the purposes of group homes or seniors housing) subject to flood related development controls?**

Council has no record indicating that the land may be located within a flood hazard area. If you have any doubt as to whether the land is affected by flooding, the services of a suitably qualified Consulting Engineer should be obtained.

**7A.2 Is development on the land or part of the land for any other purpose subject to flood related development controls?**

Council has no record indicating that the land may be located within a flood hazard area. If you have any doubt as to whether the land is affected by flooding, the services of a suitably qualified Consulting Engineer should be obtained.

**7A.3 Words and expressions in this clause have the same meanings as in the Standard Instrument.**

**8. LAND RESERVED FOR ACQUISITION**

**8.1 Does any environmental planning instrument or proposed environmental planning instrument referred to in item 1 above make provision in relation to the acquisition of the land by a public authority, as referred to in section 3.15 of the *Environmental Planning & Assessment Act*?**

Shellharbour LEP 2013 - No.

**9. CONTRIBUTIONS PLAN**

**9.1 Which contributions plan/s apply to the land?**

Shellharbour Local Infrastructure Contributions Plan 2019 (9<sup>th</sup> Review).

**9A BIODIVERSITY CERTIFIED LAND**

**9A.1 Is the land biodiversity certified land under Part 8 of the *Biodiversity Conservation Act 2016*?**

No.

**10. BIODIVERSITY STEWARDSHIP SITES**

**10.1 Is the land a biodiversity stewardship site under a biodiversity stewardship agreement under Part 5 of the *Biodiversity Conservation Act 2016*, that council is aware of?**

.....  
No.

**10A NATIVE VEGETATION CLEARING SET ASIDES**

- 10A.1** Does the land contain a set aside area under section 60ZC of the *Local Land Services Act 2013* that council is aware of or is registered in the public register under that section?

No.

**11. BUSH FIRE PRONE LAND**

- 11.1** Is any of the land bushfire prone land as defined in the *Environmental Planning & Assessment Act 1979*?

No.

**12. PROPERTY VEGETATION PLANS**

- 12.1** Does a property vegetation plan under the *Native Vegetation Act 2003* apply to the land, being a plan to which the council has been notified of its existence by the person or body that approved the plan under the Act?

No.

**13. ORDERS UNDER TREES (DISPUTES BETWEEN NEIGHBOURS) ACT 2006**

- 13.1** Has an order been made under the *Trees (Disputes Between Neighbours) Act 2006* to carry out work in relation to a tree on the land, being an order to which the council has been notified of?

No.

**14. DIRECTIONS UNDER PART 3A**

- 14.1** Is there a direction by the Minister in force under section 75P(2)(c1) of the *Environmental Planning & Assessment Act 1979* that a provision of an environmental planning instrument prohibiting or restricting the carrying out of a project or a stage of a project on the land under Part 4 of the Act does not have effect?

No.

**15. SITE COMPATIBILITY CERTIFICATES AND CONDITIONS FOR SENIORS HOUSING**

- 15.1** If the land is land to which *State Environmental Planning Policy (Housing for Seniors or People with a Disability) 2004* applies, is there a current site compatibility certificate (seniors housing), of which the council is aware, in respect of proposed development on the land?

No.

- .....
- 15.2 If the land is land to which *State Environmental Planning Policy (Housing for Seniors or People with a Disability) 2004* applies, have any terms of a kind referred to in clause 18(2) of that SEPP been imposed as a condition of consent to a development application granted after 11 October in respect of the land?

No.

16. **SITE COMPATIBILITY CERTIFICATES FOR INFRASTRUCTURE, SCHOOLS OR TAFE ESTABLISHMENTS**

- 16.1 Is there a valid site compatibility certificate (infrastructure) or site compatibility certificate (schools or TAFE establishments), of which the council is aware, in respect of proposed development on the land?

No.

17. **SITE COMPATIBILITY CERTIFICATES AND CONDITIONS FOR AFFORDABLE RENTAL HOUSING**

- 17.1 Is there a current site compatibility statement (affordable rental housing), of which the council is aware, in respect of proposed development on the land?

No.

- 17.2 Have any terms of a kind referred to in clause 17(1) or 38(1) of the *State Environmental Planning Policy (Affordable Rental Housing) 2009* been imposed as a condition of consent to a development application in respect of the land?

No.

18. **PAPER SUBDIVISION INFORMATION**

- 18.1 The name of any development plan adopted by a relevant authority that applies to the land or that is proposed to be subject to a consent ballot.

Not applicable.

- 18.2 The date of any subdivision order that applies to the land.

Not applicable.

- 18.3 Words and expressions used in this clause have the same meaning as they have in Part 16C of the Environmental Planning & Assessment Regulation.

19. **SITE VERIFICATION CERTIFICATES**

- 19.1 Is there a current site verification certificate, of which the Council is aware, in respect of the land?

No.

.....  
**19.2 The certificate ceases to be current on:**

Not applicable.

**19.3 A copy of the certificate may be obtained from the head office of the NSW Department of Planning and Environment.**

**20. LOOSE-FILL ASBESTOS INSULATION**

**20.1 Does the land include any residential premises (within the meaning of Division 1A of Part 8 of the Home Building Act 1989) that are listed on the register that is required to be maintained under that Division?**

Council is not aware that the land is on the register. You should make your own enquiries with NSW Fair Trading and search the register available on their website to confirm this information.

**21. AFFECTED BUILDING NOTICES PRODUCT RECTIFICATION ORDERS**

**21.1 Is an affected building notice, of which council is aware, in force in respect of the land?**

No

**21.2 Is there any building product rectification order, of which council is aware, in force in respect of the land that has not been fully complied with?**

No

**21.3 Has any notice of intention to make a building product rectification order, of which council is aware, been given in respect of the land and is outstanding?**

No

**22. STATE ENVIRONMENTAL PLANNING POLICY (WESTERN SYDNEY AEROTROPOLIS) 2020**

**22.1 This Policy does not apply to the Shellharbour Local Government Area.**

**NOTE: MATTERS PRESCRIBED BY SECTION 59(2) OF THE CONTAMINATED LAND MANAGEMENT ACT 1997 (CLM Act)**

**(a) Is the land significantly contaminated land within the meaning of the CLM Act at the date of this certificate?**

No.

**(b) Is the land subject to a management order within the meaning of the CLM Act at the date of this certificate?**

No.

.....  
(c) Is the land the subject of an approved voluntary management proposal within the meaning of the *CLM Act* at the date of this certificate?

No.

(d) Is the land the subject of an ongoing maintenance order within the meaning of the *CLM Act* at the date of this certificate?

No.

(e) Is the land the subject of a site audit statement within the meaning of the *CLM Act* (such a statement having been provided to Council at any time)?

No.

CONTAMINATED INFORMATION - 1a. There are no matters listed under Section 59(2) of the *Contaminated Land Management Act 1997* which should be specified on this certificate.

CONTAMINATED INFORMATION - 2a. The land is affected by a policy adopted by Council that restricts development of land if there is likelihood of contamination. Council has not assessed the likelihood of contamination of the land and cannot certify whether or not the policy restricts development of the land.

<b>PART B: NOTATIONS</b>
--------------------------

There are no Part B notations on this property.

For further information please contact the  
Land & Information Services on  
(02) 4221 6111

Carey McIntyre  
Chief Executive Officer

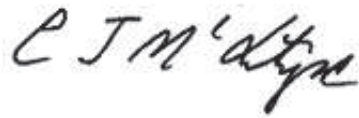

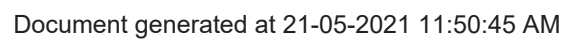

# Asset Information

## Legend

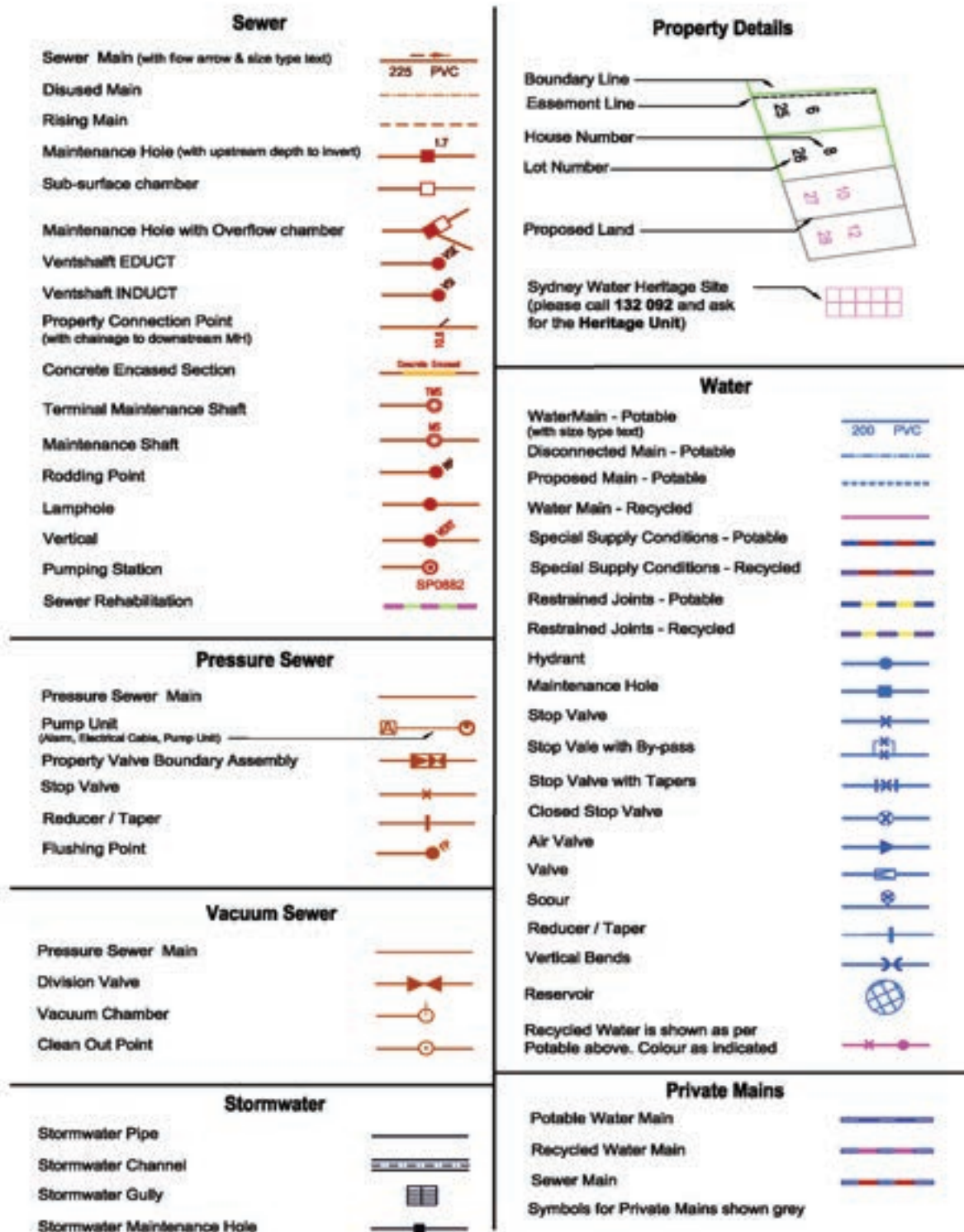

### Disclaimer

The information on this print shows if we provide any water, wastewater or stormwater services to this property. It may not be accurate or to scale. If you'd like to see the location of private wastewater pipes on the property, please buy a **Sewer service diagram**.

## Pipe Types

<b>ABS</b>	Acrylonitrile Butadiene Styrene	<b>AC</b>	Asbestos Cement
<b>BRICK</b>	Brick	<b>CI</b>	Cast Iron
<b>CICL</b>	Cast Iron Cement Lined	<b>CONC</b>	Concrete
<b>COPPER</b>	Copper	<b>DI</b>	Ductile Iron
<b>DICL</b>	Ductile Iron Cement (mortar) Lined	<b>DIPL</b>	Ductile Iron Polymeric Lined
<b>EW</b>	Earthenware	<b>FIBG</b>	Fibreglass
<b>FL BAR</b>	Forged Locking Bar	<b>GI</b>	Galvanised Iron
<b>GRP</b>	Glass Reinforced Plastics	<b>HDPE</b>	High Density Polyethylene
<b>MS</b>	Mild Steel	<b>MSCL</b>	Mild Steel Cement Lined
<b>PE</b>	Polyethylene	<b>PC</b>	Polymer Concrete
<b>PP</b>	Polypropylene	<b>PVC</b>	Polyvinylchloride
<b>PVC - M</b>	Polyvinylchloride, Modified	<b>PVC - O</b>	Polyvinylchloride, Oriented
<b>PVC - U</b>	Polyvinylchloride, Unplasticised	<b>RC</b>	Reinforced Concrete
<b>RC-PL</b>	Reinforced Concrete Plastics Lined	<b>S</b>	Steel
<b>SCL</b>	Steel Cement (mortar) Lined	<b>SCL IBL</b>	Steel Cement Lined Internal Bitumen Lined
<b>SGW</b>	Salt Glazed Ware	<b>SPL</b>	Steel Polymeric Lined
<b>SS</b>	Stainless Steel	<b>STONE</b>	Stone
<b>VC</b>	Vitrified Clay	<b>WI</b>	Wrought Iron
<b>WS</b>	Woodstave		

## Further Information

Please consult the Dial Before You Dig enquiries page on the Sydney Water website.

**For general enquiries please call the Customer Contact Centre on 132 092**

**In an emergency, or to notify Sydney Water of damage or threats to its structures, call 13 20 90 (24 hours, 7 days)**

### Disclaimer

The information on this print shows if we provide any water, wastewater or stormwater services to this property. It may not be accurate or to scale. If you'd like to see the location of private wastewater pipes on the property, please buy a **Sewer service diagram**.

## Sewer Service Diagram

Application Number: 8000742622

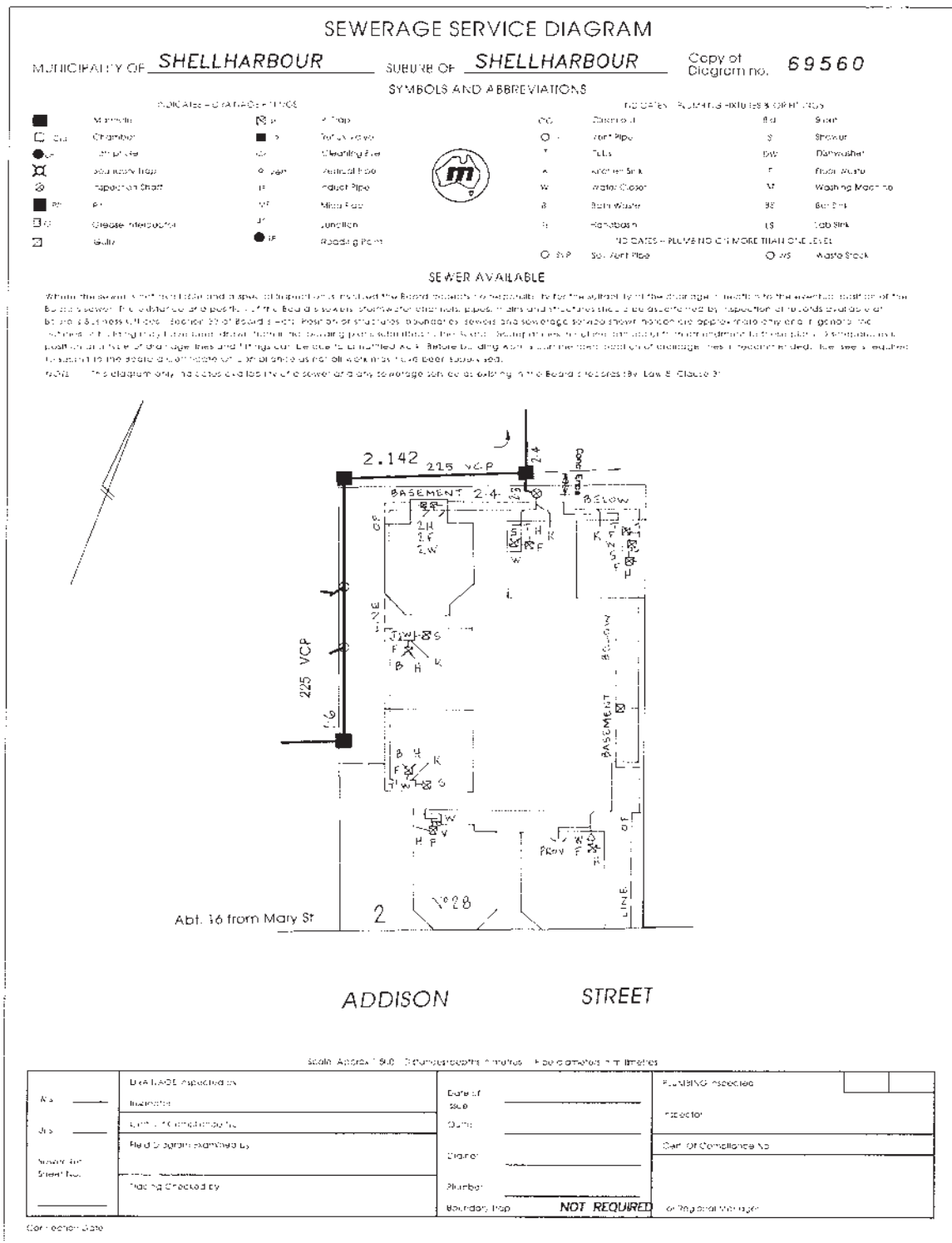

Document generated at 21-05-2021 11:50:38 AM

## Disclaimer

The information in this diagram shows the private wastewater pipes on this property. It may not be accurate or to scale and may not show our pipes, structures or all property boundaries. If you'd like to see these, please buy a **Service location print**.

Form: 15CH  
Release: 1-0

CONSOLIDATION/  
CHANGE OF BY-LAWS

New South Wales  
Strata Schemes Management Act 2015  
Real Property Act 1900

AM708629A

PRIVACY NOTE: Section 31B of the Real Property Act 1900 (RP Act) authorises the Registrar General to collect the information required by this form for the establishment and maintenance of the Real Property Act Register. Section 96B RP Act requires that the Register is made available to any person for search upon payment of a fee, if any.

(A) TORRENS TITLE	For the common property CP/SP75794	
(B) LODGED BY	Document Collection Box 3129	Name, Address or DX, Telephone, and Customer Account Number if any LAWAGENTS 123202Y Reference: MY ByLAW 75794
		CODE CH

- (C) The Owners-Strata Plan No. 75794 certify that pursuant to a resolution passed on 2/08/2017 and
- (D) in accordance with the provisions of SECTION 141 OF THE STRATA SCHEMES MANAGEMENT ACT 2015 the by-laws are changed as follows—
- (E) Repealed by-law No. NOT APPLICABLE  
Added by-law No. Special By-law 2  
Amended by-law No. NOT APPLICABLE  
as fully set out below:  
Consolidated set of by-laws attached as Annexure A

- (F) A consolidated list of by-laws affecting the above mentioned strata scheme and incorporating the change referred to at Note (E) is annexed hereto and marked as Annexure A
- (G) The seal of The Owners-Strata Plan No. 75794 was affixed on 4/09/2017 in the presence of the following person(s) authorised by section 273 Strata Management Act 2015 to attest the affixing of the seal:

Signature:   
Name: SAMANTHA KOMINOWSKI  
Authority: STRATA MANAGER  
Signature:  
Name:  
Authority:





## Approved Form 10

### Certificate re Initial Period

The owners corporation certifies that in respect of the strata scheme:

\*that the initial period has expired.

~~\*the original proprietor owns all of the lots in the strata scheme and any purchaser under an exchanged contract for the purchase of a lot in the scheme has consented to any plan or dealing being lodged with this certificate.~~

The seal of The Owners - Strata Plan No 75794 was affixed on <sup>\*</sup> 4/09/2017 in the presence of the following person(s) authorised by section 273 *Strata Schemes Management Act 2015* to attest the affixing of the seal.

Signature:  Name: S. KOMINKOWSKI Authority: STRATA MANAGER

Signature: \_\_\_\_\_ Name: \_\_\_\_\_ Authority: \_\_\_\_\_

<sup>\*</sup> Insert appropriate date

<sup>\*</sup> Strike through if inapplicable.



## ANNEXURE A

### **STRATA PLAN 75794 – 28 Addison Street Shellharbour** **Mixed Use Model By Laws**

#### **1 Noise**

An owner or occupier of a lot must not create any noise on a lot or the common property likely to interfere with the peaceful enjoyment of the owner or occupier of another lot or of any person lawfully using common property.

#### **2 Vehicles**

- (1) An owner or occupier of a lot must not park or stand any motor or other vehicle on common property or permit any invitees of the owner or occupier to park or stand any motor or other vehicle on common property except with the prior written approval of the owners corporation.
- (2) The owners corporation must not unreasonably withhold its approval to the parking or standing of a motor vehicle on the common property.

#### **3 Obstruction of common property**

An owner or occupier of a lot must not obstruct lawful use of common property by any person except on a temporary and non-recurring basis.

#### **4 Damage to lawns and plants on common property**

An owner or occupier of a lot must not, except with the prior written approval of the owners corporation:

- (a) damage any lawn, garden, tree, shrub, plant or flower being part of or situated on common property, or
- (b) use for his or her own purposes as a garden any portion of the common property.

#### **5 Damage to common property**

- (1) An owner or occupier of a lot must not mark, paint, drive nails or screws or the like into, or otherwise damage or deface, any structure that forms part of the common property except with the written approval of the owners corporation.
- (2) An approval given by the owners corporation under clause (1) cannot authorise any additions to the common property.
- (3) This by-law does not prevent an owner or person authorised by an owner from installing:
  - (a) any locking or other safety device for protection of the owner's lot against intruders or to improve safety within the owner's lot, or
  - (b) any screen or other device to prevent entry of animals or insects on the lot, or
  - (c) any structure or device to prevent harm to children, or
  - (d) any sign to advertise the activities of the occupier of the lot if the owners corporation has specified locations for such signs and that sign is installed in the specified locations, or
  - (e) any device used to affix decorative items to the internal surfaces of walls in the owner's lot.
- (4) Any such locking or safety device, screen, other device, structure or sign must be installed in a competent and proper manner and must have an appearance, after it has been installed, in keeping with the appearance of the rest of the building.
- (5) Despite section 62 of the Act, the owner of a lot must:
  - (a) maintain and keep in a state of good and serviceable repair any installation or structure referred to in clause (3) that forms part of the common property and that services the lot, and
  - (b) repair any damage caused to any part of the common property by the installation or removal of any locking or safety device, screen, other device, structure or sign referred to in clause (3) that forms part of the common property and that services the lot.

#### **6 Behaviour of owners and occupiers**

An owner or occupier of a lot when on common property must be adequately clothed and must not use language or behave in a manner likely to cause offence or embarrassment to the owner or occupier of another lot or to any person lawfully using common property.

#### **7 Children playing on common property in building**

An owner or occupier of a lot must not permit any child of whom the owner or occupier has control to play on common property within the building or, unless accompanied by an adult exercising effective control, to be or to remain on common property comprising a laundry, car parking area or other area of possible danger or hazard to children.



## 8 Behaviour of invitees

An owner or occupier of a lot must take all reasonable steps to ensure that invitees of the owner or occupier do not behave in a manner likely to interfere with the peaceful enjoyment of the owner or occupier of another lot or any person lawfully using common property.

## 9 Depositing rubbish and other material on common property

An owner or occupier of a lot must not deposit or throw on the common property any rubbish, dirt, dust or other material or discarded item except with the prior written approval of the owners corporation.

## 10 Hanging out of washing

- (1) An owner or occupier of a lot may hang any washing on any lines provided by the owners corporation for that purpose. Such washing may only be hung for a reasonable period.
- (2) An owner or occupier of a lot may hang washing on any part of the lot provided that the washing will not be visible from street level outside the parcel.
- (3) An owner or occupier of a lot may hang washing on any part of the lot that will be visible from street level outside the parcel only if the owner or occupier has the prior written approval of the owners corporation.
- (4) In this clause:

*washing* includes any clothing, towel, bedding or other article of a similar type.

## 11 Cleaning windows and doors

- (1) Except in the circumstances referred to in clause (2), an owner or occupier of a lot is responsible for cleaning all interior and exterior surfaces of glass in windows and doors on the boundary of the lot, including so much as is common property.
- (2) The owners corporation is responsible for cleaning regularly all exterior surfaces of glass in windows and doors that cannot be accessed by the owner or occupier of the lot safely or at all.

## 12 Storage of inflammable liquids and other substances and materials

- (1) An owner or occupier of a lot must not, except with the prior written approval of the owners corporation, use or store on the lot or on the common property any inflammable chemical, liquid or gas or other inflammable material.
- (2) This by-law does not apply to chemicals, liquids, gases or other material used or intended to be used for domestic purposes, or any chemical, liquid, gas or other material in a fuel tank of a motor vehicle or internal combustion engine.

## 13 Changes to floor coverings

- (1) An owner or occupier of a lot must notify the owners corporation at least 21 days before changing any of the floor coverings or surfaces of the lot if the change is likely to result in an increase in noise transmitted from that lot to any other lot. The notice must specify the type of the proposed floor covering or surface.
- (2) This by-law does not affect any requirement under any law to obtain a consent to, approval for or any other authorisation for the changing of the floor covering or surface concerned.

## 14 Floor coverings

- (1) An owner of a lot must ensure that all floor space within the lot is covered or otherwise treated to an extent sufficient to prevent the transmission from the floor space of noise likely to disturb the peaceful enjoyment of the owner or occupier of another lot.
- (2) This by-law does not apply to floor space comprising a kitchen, laundry, lavatory or bathroom.

## 15 Garbage disposal

- (1) An owner or occupier of a lot in a strata scheme that does not have shared receptacles for garbage, recyclable material or waste:
  - (a) must maintain such receptacles within the lot, or on such part of the common property as may be authorised by the owners corporation, in clean and dry condition and (except in the case of receptacles for recyclable material) adequately covered, and
  - (b) must ensure that before garbage, recyclable material or waste is placed in the receptacles it is, in the case of garbage, securely wrapped or, in the case of tins or other containers, completely drained or, in the case of recyclable material or waste, separated and prepared in accordance with the applicable recycling guidelines, and
  - (c) for the purpose of having the garbage, recyclable material or waste collected, must place the receptacles within an area designated for that purpose by the owners corporation and at a time not more than 12 hours before the time at which garbage, recyclable material or waste is normally collected, and

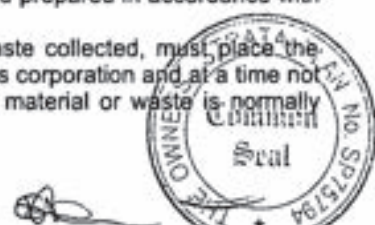

- (d) when the garbage, recyclable material or waste has been collected, must promptly return the receptacles to the lot or other area referred to in paragraph (a), and
  - (e) must not place any thing in the receptacles of the owner or occupier of any other lot except with the permission of that owner or occupier, and
  - (f) must promptly remove any thing which the owner, occupier or garbage or recycling collector may have spilled from the receptacles and must take such action as may be necessary to clean the area within which that thing was spilled.
- (2) An owner or occupier of a lot in a strata scheme that has shared receptacles for garbage, recyclable material or waste:
- (a) must ensure that before garbage, recyclable material or waste is placed in the receptacles it is, in the case of garbage, securely wrapped or, in the case of tins or other containers, completely drained or, in the case of recyclable material or waste, separated and prepared in accordance with the applicable recycling guidelines, and
  - (b) must promptly remove any thing which the owner, occupier or garbage or recycling collector may have spilled in the area of the receptacles and must take such action as may be necessary to clean the area within which that thing was spilled.
- (3) An owner or occupier of a lot:
- (a) must comply with the local council's requirements for the storage, handling and collection of garbage, waste and recyclable material, and
  - (b) must notify the local council of any loss of, or damage to, receptacles provided by the local council for garbage, recyclable material or waste, and
  - (c) if the lot is used for commercial purposes, must not deposit any item of commercial waste in receptacles provided solely for the collection of residential garbage, waste or recyclable material.
- (4) The owners corporation may post signs on the common property with instructions on the handling of garbage, waste and recyclable material that are consistent with the local council's requirements.
- (5) This by-law does not require an owner or occupier of a lot to dispose of any chemical, biological, toxic or other hazardous waste in a manner that would contravene any relevant law applying to the disposal of such waste.

## **16 Keeping of animals**

### **Option A**

- (1) Subject to section 49 (4) of the Act, an owner or occupier of a lot must not, without the prior written approval of the owners corporation, keep any animal (except fish kept in a secure aquarium on the lot) on the lot or the common property.
- (2) The owners corporation must not unreasonably withhold its approval of the keeping of an animal on a lot or the common property.

## **17 Appearance of lot**

- (1) The owner or occupier of a lot must not, except with the prior written approval of the owners corporation, maintain within the lot anything visible from outside the lot that, viewed from outside the lot, is not in keeping with the rest of the building.
- (2) This by-law does not apply to the hanging of any washing, towel, bedding, clothing or other article as referred to in by-law 10.

## **18 Change in use of lot to be notified**

An occupier of a lot must notify the owners corporation if the occupier changes the existing use of the lot in a way that may affect the insurance premiums for the strata scheme (for example, if the change of use results in a hazardous activity being carried out on the lot, or results in the lot being used for commercial or industrial purposes rather than residential purposes).

## **19 Preservation of fire safety**

The owner or occupier of a lot must not do any thing or permit any invitees of the owner or occupier to do any thing on the lot or common property that is likely to affect the operation of fire safety devices in the parcel or to reduce the level of fire safety in the lots or common property.

## **20 Prevention of hazards**

The owner or occupier of a lot must not do any thing or permit any invitees of the owner or occupier to do any thing on the lot or common property that is likely to create a hazard or danger to the owner or occupier of another lot or any person lawfully using the common property.

## **21 Provision of amenities or services**

- (1) The owners corporation may, by special resolution, determine to enter into arrangements for the provision of the following amenities or services to one or more of the lots, or to the owners corporation occupiers of one or more of the lots:



- (a) security services,
  - (b) promotional services,
  - (c) advertising,
  - (d) commercial cleaning,
  - (e) domestic services,
  - (f) garbage disposal and recycling services,
  - (g) electricity, water or gas supply,
  - (h) telecommunication services (for example, cable television).
- (2) If the owners corporation makes a resolution referred to in clause (1) to provide an amenity or service to a lot or to the owner or occupier of a lot, it must indicate in the resolution the amount for which, or the conditions on which, it will provide the amenity or service.
- Note.** Section 111 of the Act provides that an owners corporation may enter into an agreement with an owner or occupier of a lot for the provision of amenities or services by it to the lot or to the owner or occupier.

## 22 Controls on hours of operation and use of facilities

- (1) The owners corporation may, by special resolution, make any of the following determinations if it considers the determination is appropriate for the control, management, administration, use or enjoyment of the lots or the lots and common property of the strata scheme:
- (a) that commercial or business activities may be conducted on a lot or common property only during certain times,
  - (b) that facilities situated on the common property may be used only during certain times or on certain conditions.
- (2) An owner or occupier of a lot must comply with a determination referred to in clause (1).

## 23 Compliance with planning and other requirements

- (1) The owner or occupier of a lot must ensure that the lot is not used for any purpose that is prohibited by law.
- (2) The owner or occupier of a lot used for residential purpose must ensure that the lot is not occupied by more persons than are allowed by law to occupy the lot.

## 24 Service of documents on owner of lot by owners corporation

A document may be served on the owner of a lot by electronic means if the person has given the owners corporation an e-mail address for the service of notices and the document is sent to that address.

### Special By Law 1 – Air Conditioners

- (a) The Owner of each and every Lot may install an air conditioner within the boundaries of their Lot subject to the conditions of this special by-law being adhered to.
- (b) Before installing the air conditioner the Owner must seek approval from the Owners Corporation/ Executive Committee. When seeking such approval the Owner must provide the Strata Managing Agent not less than thirty (30) days before the air-conditioner is to be installed for approval by the Executive Committee:
- (i) a copy of any approval required from Council;
  - (ii) a plan of the proposed location of the air conditioner within the boundaries of the Lot;
  - (iii) a copy of the air conditioners specifications including estimated noise Output.
- (c) In installing the air conditioner the Owner must:
- (i) ensure that approval has been granted by the owners corporation/executive committee after providing all details as per section b
  - (ii) ensure that no part of the air conditioner kept in accordance with this by-law encroaches onto the Common Property or an adjoining Lot, the Owner
  - (iii) of such adjoining Lot has given the Owner permission to do so;
  - (iv) complying with all conditions of Council;
  - (v) comply with the manufacturer's specifications and method of installation;
  - (vi) carry out the installation in locations shown in the drawing submitted to
  - (vii) carry out the installation in a proper and skilful manner in accordance with and approved by the Owners Corporation; the Building Code of Australia and any pertinent Australian Standards or Statutes.
- (d) The Owner must ensure that any condensation from the air conditioner is drained in accordance with the requirements of Council and the Owners Corporation, through lines to existing drains or pipes and so it does not cause a nuisance to the Owner or occupier of any Lot or the Common Property or effect the use of the Common Property by any person entitled to use it.



(e) The Owner must not use the air conditioner in breach of the Protection of the Environment Operations Act 1997 or any other applicable Statute.

(f) The Owner must not use the air conditioner if its use generates noise or vibration that interferes unreasonably with the use and enjoyment of another Lot by the Owner or occupier of it or of the Common Property by any person entitled to use it.

(g) The Owner must maintain the air conditioner in a state of good and serviceable repair and must renew or replace it when necessary.

## **Special By Law 2 – Lot 3 Bathroom Renovations**

### **A DEFINITIONS**

"Owner" means the Owners of Lot: 3 in Strata Plan 75794.

"Building Works" means the renovation and/or alteration of bathroom(s) in accordance with the Owner's Schedule of Works.

"Reasonable and satisfactory standard" means a state of good and serviceable repair, approved by the Owners Corporation (whether retrospectively or in anticipation of the Building Works) and as close to that condition as possible, accounting for fair wear and tear.

"Schedule of Works" means the Owner's list of all of the Building Works already completed or proposed to be performed, approved by the Owner's Corporation and enclosed herewith and marked 'Enclosure 1'.

Where any terms used in this by-law are defined in the Strata Schemes Management Act 2015, they will have the same meaning as those words are attributed under that Act.

### **B. RIGHTS**

Subject to the conditions in paragraph C of this by-law, the Owner will have;

- (A) special privilege in respect of the common property to perform, erect and keep the Building Works to and on the common property; and
- (B) in relation to their lot, the exclusive use of those parts of the common property occupied by the Building Works.

### **C. CONDITIONS**

#### **1 MAINTENANCE**

- (A) The Owner must properly maintain and keep the common property adjacent to their lot to which the Building Works are erected or attached to a reasonable and satisfactory standard.
- (B) In respect of their lot, the Owner must properly maintain and keep the Building Works to a reasonable and satisfactory standard and must replace the Building Works if/as required from time to time.

#### **2 DOCUMENTATION**

Before commencing the Building Works the Owner must submit the following documents relating to the Building Works to the Owners Corporation for approval;

- (A) plans and drawings;
- (B) specifications;
- (C) structural diagrams;
- (D) a Schedule of Works; and
- (E) any other document reasonably required by the Owners Corporation.

#### **3 APPROVALS**

- (A) The Building Works must be compliant with Australian Standards.



(B) Before commencing the Building Works the Owner must obtain approval for the performance of the Building Works from;

- (I) the relevant consent authority under the Environmental Planning and Assessment Act; and
- (II) any other relevant statutory authority whose requirements apply to the Building Works.

#### 4 INSURANCE

Before commencing the Building Works the Owner must affect or cause to be affected the following insurances in respect of their lot in the joint names of the Owner and Owners Corporation as required;

- (A) contractors all works insurance;
- (B) insurance required under the Home Building Act 1989 (if required);
- (C) workers compensation insurance; and
- (D) public liability insurance in the amount of \$10,000,000.00.

#### 5 PERFORMANCE OF WORKS

In performing the Building Works, the Owner must;

- (A) transport all construction material, equipment debris and other material in the manner reasonably directed by the Owners Corporation;
- (B) protect all areas of the scheme outside their lot from damage by the Building Works or the transportation of construction materials, equipment, debris;
- (C) keep all areas of the building outside their respective lot clean and tidy throughout the performance of the Building Works;
- (D) only perform the Building Works at the times approved by the Owners Corporation;
- (E) not create noise that causes unreasonable discomfort, disturbance or interference with activities of any other occupier of the building;
- (F) remove all debris resulting from the Building Works immediately from the building; and
- (G) comply with the requirements of the Owners Corporation to comply with any bylaws and any relevant statutory authority concerning the performance of the Building Works.

#### 6 LIABILITY

The Owner will be liable for any damage caused to any part of the common property as a result of the erection or attachment of the Building Works to the common property and will make good that damage immediately after it has occurred.

#### 7 INDEMNITY

The Owner must indemnify the Owners Corporation against any loss or damage the Owners Corporation suffers as a result of the construction, performance, maintenance or replacement of their respective Building Works on the common property including liability under section 122 in respect of any property of the Owners.

#### 8 COST OF WORKS

The Building Works must be undertaken at the cost of the Owner.

#### 9 OWNERS' FIXTURES

The Building Works shall remain the Owner's fixtures.

#### 10 RIGHT TO REMEDY DEFAULT

If the Owner fails to comply with any obligation under this by-law, THEN the Owners Corporation may,

- (A) carry out all work necessary to perform that obligation;
- (B) enter upon any part of the parcel to carry out that work; and



(C) recover the costs of carrying out that work from the Owner.





# Quote ENCLOSURE 1

## STILETTO HOMES

Address: 3/121 Shellharbour Road  
 Warilla NSW 2528  
 Phone: 02 4231 4445  
 Email: admin@stilettohomes.com  
 ABN: 50 130 940 902

Quote #: 00003083  
 Date: 3/05/2017  
 Terms: C.O.D.  
 Your Order #:  
 Page: 1

### Bill To:

Lauren Pope  
 3/28 Addison St  
 Shellharbour NSW 2529

### Job Address:

Lauren Pope  
 3/28 Addison St  
 Shellharbour NSW 2529

Description	Amount	Tax
<ul style="list-style-type: none"> <li>- Remove existing shower, vanity, toilet, taps and tiles</li> <li>- Waterproofing</li> <li>- Lay tiling to the floor and walls</li> <li>- Install new shower, toilet, vanity and taps</li> </ul>		GST

### Payment Details

Account Name: Stiletto Homes  
 BSB No: 062 679  
 Account Number: 1042 1317

Subtotal: \$  
 GST: \$  
 Total Inc GST: \$  
 Paid to Date: \$0.00

Balance Due:

stilettohomes.com



Lodger Details

Lodger Code 502458Y  
Name PDC LAW  
Address PO BOX 214  
WOLLONGONG 2520  
Lodger Box 1W  
Email ADMIN@PDCLAW.AU  
Reference 21/2131 SP75794

Land Registry Document Identification

AT500797

STAMP DUTY:

Consolidation/Change of By-laws

Jurisdiction NEW SOUTH WALES

Privacy Collection Statement

The information in this form is collected under statutory authority and used for the purpose of maintaining publicly searchable registers and indexes.

Land Title Reference	Part Land Affected?	Land Description
CP/SP75794	N	

Owners Corporation

THE OWNERS - STRATA PLAN NO. SP75794  
Non-government statutory entity

Meeting Date

26/06/2023

Added by-law No.

Details SPECIAL BY-LAW 3

Amended by-law No.

Details NOT APPLICABLE

Repealed by-law No.

Details NOT APPLICABLE

The subscriber requests the Registrar-General to make any necessary recording in the Register to give effect to this instrument, in respect of the land or interest described above.

Attachment

See attached Conditions and Provisions

See attached Approved forms

Execution

The Certifier has taken reasonable steps to verify the identity of the applicant or his, her or its administrator or attorney.

The Certifier holds a properly completed Client Authorisation for the Conveyancing Transaction including this Registry Instrument or Document.

The Certifier has retained the evidence supporting this Registry Instrument or Document.

The Certifier has taken reasonable steps to ensure that this Registry Instrument or Document is correct and compliant with relevant legislation and any Prescribed Requirement.

Executed on behalf of THE OWNERS - STRATA PLAN NO. SP75794  
Signer Name KRISTY MUTCH  
Signer Organisation PLANNING DEVELOPMENT COMMERCIAL LAWYERS PTY LIMITED  
Signer Role PRACTITIONER CERTIFIER  
Execution Date 06/10/2023

1/1

**STRATA PLAN 75794 – 28 Addison Street Shellharbour  
Mixed Use Model By Laws**

**1 Noise**

An owner or occupier of a lot must not create any noise on the parcel likely to interfere with the peaceful enjoyment of the owner or occupier of another lot or of any person lawfully using common property.

**2 Vehicles**

(1) An owner or occupier of a lot must not park or stand any motor or other vehicle on common property or permit any invitees of the owner or occupier to park or stand any motor or other vehicle on common property except with the prior written approval of the owners corporation.

(2) The owners corporation must not unreasonably withhold its approval to the parking or standing of a motor vehicle on the common property.

**3 Obstruction of common property**

An owner or occupier of a lot must not obstruct lawful use of common property by any person except on a temporary and non-recurring basis.

**4 Damage to lawns and plants on common property**

An owner or occupier of a lot must not:

- (a) damage any lawn, garden, tree, shrub, plant or flower being part of or situated on common property, or
- (b) use for his or her own purposes as a garden any portion of the common property.

**5 Damage to common property**

(1) An owner or occupier of a lot must not mark, paint, drive nails or screws or the like into, or otherwise damage or deface, any structure that forms part of the common property except with the written approval of the owners corporation.

(2) An approval given by the owners corporation under clause (1) cannot authorise any additions to the common property.

(3) This by-law does not prevent an owner or person authorised by an owner from installing:

- (a) any locking or other safety device for protection of the owner's lot against intruders or to improve safety within the owner's lot, or
- (b) any screen or other device to prevent entry of animals or insects on the lot, or
- (c) any structure or device to prevent harm to children, or
- (d) any sign to advertise the activities of the occupier of the lot if the owners corporation has specified locations for such signs and that sign is installed in the specified locations, or
- (e) any such device used to affix decorative items to the internal surfaces of walls in the owner's lot.

(4) Any such locking or safety device, screen, other device or structure must be installed in a competent and proper manner and must have an appearance, after it has been installed, in keeping with the appearance of the rest of the building.

(5) Despite section 62 of the Act, the owner of a lot must:

- (a) maintain and keep in a state of good and serviceable repair any installation or structure referred to in clause (3) that forms part of the common property and that services the lot, and
- (b) repair any damage caused to any part of the common property by the installation or removal of any locking or safety device, screen, other device, structure or sign referred to in clause (3) that forms part of the common property and that services the lot.

**6 Behaviour of owners and occupiers**

An owner or occupier of a lot when on common property must be adequately clothed and must not use language or behave in a manner likely to cause offence or embarrassment to the owner or occupier of another lot or to any person lawfully using common property.

**7 Children playing on common property in building**

An owner or occupier of a lot must not permit any child of whom the owner or occupier has control to play on common property within the building or, unless accompanied by an adult exercising effective control, to be or to remain on common property comprising a laundry, car parking area or other area of possible danger or hazard to children.

2/10

## **8 Behaviour of invitees**

An owner or occupier of a lot must take all reasonable steps to ensure that invitees of the owner or occupier do not behave in a manner likely to interfere with the peaceful enjoyment of the owner or occupier of another lot or any person lawfully using common property.

## **9 Depositing rubbish and other material on common property**

An owner or occupier of a lot must not deposit or throw on the common property any rubbish, dirt, dust or other or discarded item except with the prior written approval of the owners corporation.

## **10 Hanging out of washing**

(1) An owner or occupier of a lot may hang any washing on any lines provided by the owners corporation for that purpose. Such washing may only be hung for a reasonable period.

(2) An owner or occupier of a lot may hang washing on any part of the lot provided that the washing will not be visible from street level outside the parcel.

(3) An owner or occupier of a lot may hang washing on any part of the lot that will be visible from street level outside the parcel only if the owner or occupier has the prior written approval of the owners corporation.

(4) In this clause:

**washing** includes any clothing, towel, bedding or other article of a similar type period

## **11 Cleaning windows and doors**

(1) Except in the circumstances referred to in clause (2), an owner or occupier of a lot is responsible for cleaning all interior and exterior surfaces of glass in windows and doors on the boundary of the lot, including so much as is common property.

(2) The owners corporation is responsible for cleaning regularly all exterior surfaces of glass in windows and doors that cannot be accessed by the owner or occupier of the lot safely or at all.

## **12 Storage of inflammable liquids and other substances and materials**

(1) An owner or occupier of a lot must not, except with the prior written approval of the owners corporation, use or store on the lot or on the common property any inflammable chemical, liquid or gas or other inflammable material.

(2) This by-law does not apply to chemicals, liquids, gases or other material used or intended to be used for domestic purposes, or any chemical, liquid, gas or other material in a fuel tank of a motor vehicle or internal combustion engine.

## **13 Changes to Floor Coverings**

(1) An owner or occupier of a lot must notify the owners corporation at least 21 days before changing any of the floor coverings or surfaces of the lot if the change is likely to result in an increase in noise transmitted from that lot to any other lot. The notice must specify the type of the proposed floor covering or surface.

(2) This by-law does not affect any requirement under any law to obtain a consent to, approval for or any other authorisation for the changing of the floor covering or surface concerned.

## **14 Floor coverings**

(1) An owner of a lot must ensure that all floor space within the lot is covered or otherwise treated to an extent sufficient to prevent the transmission from the floor space of noise likely to disturb the peaceful enjoyment of the owner or occupier of another lot.

(2) This by-law does not apply to floor space comprising a kitchen, laundry, lavatory or bathroom.

## **15 Garbage disposal**

(1) An owner or occupier of a lot in a strata scheme that does not have shared receptacles for garbage, recyclable material or waste:

- (a) must maintain such receptacles within the lot, or on such part of the common property as may be authorised by the owners corporation, in clean and dry condition and (except in the case of receptacles or recyclable material) adequately covered, and

- (b) must ensure that before garbage, recyclable material or waste is placed in the receptacles it is, in case of garbage, securely wrapped or, in the case of tins or other containers, completely drained, or in the case of recyclable material or waste, separated and prepared in accordance with the applicable recycling guidelines, and

- (c) for the purpose of having the garbage, recyclable material or waste collected, must place the receptacle within an area designated for that purpose by the owners corporation and at a time not more than 12 hours before the time at which garbage, recyclable material or waste is normally collected, and

- (d) when the garbage, recyclable material or waste has been collected, must promptly return the receptacle to the lot or other area referred to in paragraph (a), and
  - (e) must not place any thing in the receptacles of the owner or occupier of any other lot except with the permission of that owner or occupier, and
  - (f) must promptly remove any thing which the owner, occupier or garbage or recycling collector may have spilled from the receptacle and must take such action as may be necessary to clean the area within which that thing was spilled.
- (2) An owner or occupier of a lot in a strata scheme that has shared receptacles for garbage, recyclable material or waste:
- (a) must ensure that before garbage, recyclable material or waste is placed in the receptacles it is, in the case of garbage, securely wrapped or, in the case of tins or other containers, completely drained or, in the case of recyclable material or waste, separated and prepared in accordance with the applicable recycling guidelines, and
  - (b) must promptly remove any thing which the owner, occupier or garbage or recycling collector may have spilled in the area of the receptacles and must take such action as may be necessary to clean the area within which that thing was spilled.
- (3) An owner or occupier of a lot:
- (a) must comply with the local council's requirements for the storage, handling and collection of garbage, waste and recyclable material, and
  - (b) must notify the local council of any loss of, or damage to, receptacles provided by the local council for garbage, recyclable material or waste, and
  - (c) if the lot is used for commercial purposes, must not deposit any item of commercial waste in receptacles provided solely for the collection of residential garbage, waste or recyclable material.
- (4) The owners corporation may post signs on the common property with instructions on the handling of garbage, waste and recyclable material that are consistent with the local council's requirements.
- (5) This by-law does not require an owner or occupier of a lot to dispose of any chemical, biological, toxic or other hazardous waste in a manner that would contravene any relevant law applying to the disposal of such waste.

#### **16 Keeping of animals**

- (1) Subject to section 49 (4), an owner or occupier of a lot must not, without the approval in writing of the owners corporation keep any animal (except fish kept in a secure aquarium on the lot) on the lot or the common property.
- (2) The owners corporation must not unreasonably withhold its approval of the keeping of an animal on a lot or the common property.

#### **17 Appearance of lot**

- (1) The owner or occupier of a lot must not, except with the prior written approval of the owners corporation, maintain within the lot anything visible from outside the lot that, viewed from outside the lot, is not in keeping with the rest of the building.
- (2) This by-law does not apply to the hanging of any washing, towel, bedding, clothing or other article as referred to in By-law 10.

#### **18 Change in use of lot to be notified**

An occupier of a lot must notify the owners corporation if the occupier changes the existing use of the lot in a way that may affect the insurance premiums for the strata scheme (for example, if the change of use results in a hazardous activity being carried out on the lot, or results in the lot being used for commercial or industrial purposes rather than residential purposes).

#### **19 Preservation of fire safety**

The owner or occupier of a lot must not do anything or permit any invitees of the owner or occupier to do anything on the lot or common property that is likely to affect the operation of fire safety devices in the parcel or to reduce the level of fire safety in the lots or common property.

#### **20 Prevention of hazards**

The owner or occupier of a lot must not do anything or permit any invitees of the owner or occupier to do anything on the lot or common property that is likely to create a hazard or danger to the owner or occupier of another lot or any person lawfully using the common property.

#### **21 Provision of amenities or services**

4/10



(1) The owners corporation may, by special resolution, determine to enter into arrangements for the provision of the following amenities or services to one or more of the lots, or to the owners or occupiers of one or more of the lots:

- (a) security services,
- (b) promotional services,
- (c) advertising,
- (d) commercial cleaning,
- (e) domestic services,
- (f) garbage disposal and recycling services,
- (g) electricity, water or gas supply,
- (h) telecommunication services (for example, cable television).

(2) If the owners corporation makes a resolution referred to in clause (1) to provide an amenity or service to a lot or to the owner or occupier of a lot, it must indicate in the resolution the amount for which, or the conditions on which, it will provide the amenity or service.

**Note.** Section 111 of the Act provides that an owners corporation may enter into an agreement with an owner or occupier of a lot for the provision of amenities or services by it to the lot or to the owner or occupier.

## **22 Controls on hours of operation and use of facilities**

(1) The owners corporation may, by special resolution, make any of the following determinations if it considers the determination is appropriate for the control, management, administration, use or enjoyment of the lots or the lots and common property of the strata scheme:

- (a) that commercial or business activities may be conducted on a lot or common property only during certain times,
- (b) that facilities situated on the common property may be used only during certain times or on certain conditions.

(2) An owner or occupier of a lot must comply with a determination referred to in clause (1).

## **23 Compliance with planning and other requirements**

(1) The owner or occupier of a lot must ensure that the lot is not used for any purpose that is prohibited by law.

(2) The owner or occupier of a lot used for residential purpose must ensure that the lot is not occupied by more persons than are allowed by law to occupy the lot.

## **24 Service of documents on owner of lot by owners corporation**

A document may be served on the owner of a lot by electronic means if the person has given the owners corporation an e-mail address for the service of notices and the document is sent to that address.

## **25 Minor Renovations - Applications by lot owners**

(1) In this By-law "Minor renovations" include (but are not limited to) work for the purposes of the following:

- 1.1 renovating a kitchen,
- 1.2 changing recessed light fittings,
- 1.3 installing or replacing wood or other hard floors,
- 1.4 installing or replacing wiring or cabling or power or access points,
- 1.5 work involving reconfiguring walls,
- 1.6 removing carpet or other soft floor coverings to expose underlying wooden or other hard floors,
- 1.7 installing a rainwater tank,
- 1.8 installing a clothesline,
- 1.9 installing a reverse cycle split system air conditioner,
- 1.10 installing double or triple glazed windows,
- 1.11 installing a heat pump,
- 1.12 installing ceiling insulation,
- 1.13 installing TV antenna or satellite dishes for pay TV
- 1.14 installing whirly bird ventilation devices
- 1.15 installing small awnings or pergolas that do not require council approval and
- 1.16 any other work added to this list by regulations or by-laws.

(2) Minor renovations must not involve:

- 2.1 structural changes,
- 2.2 changes to the external appearance of a lot, or
- 2.3 waterproofing.

(3) Minor renovations do not include:

- 3.1 work that involves structural changes,
- 3.2 work that changes the external appearance of a lot, including the installation of an external access ramp,
- 3.3 work involving waterproofing,
- 3.4 work for which consent or another approval is required under any other Act, and
- 3.5 work that is authorised by a by-law or a common property rights by-law.

- (4) Before any building work is started by an owner, the owner of a lot must give written notice (e.g., complete an application form) in the form provided by the Owners Corporation, of the proposed minor renovations/building work, such application to include the following:
- 4.1. details of the work, including copies of any plans,
  - 4.2. duration and times of the work,
  - 4.3. details of the persons carrying out the work, including qualifications, license and insurances to carry out the work, and
  - 4.4. arrangements to manage any resulting rubbish or debris.
- (5) An owner of a lot must ensure that:
- 5.1. any damage caused to any part of the common property by the carrying out of minor renovations by or on behalf of the owner is repaired, and
  - 5.2. the minor renovations and any repairs are carried out in a competent and proper manner.
- (6) The Owners Corporation by this By-law has delegated its responsibility to review and assess any application for renovations and alterations, including minor works.
- (7) This means the Strata Committee has the authority to decide an application for consent for minor renovations. Such authority extends to requesting further information from the Lot Owner to consider the application and ultimately accepting or refusing an application.
- (8) The Strata Committee will not unreasonably withhold its consent to such applications but applications will only be approved with conditions.
- (9) The Lot Owner shall:
- 9.1. pay to the Owners Corporation any costs (including legal, expert or administrative out of pocket expenses incurred by the Strata Committee in reviewing, considering, requesting further information, approving or refusing the application);
  - 9.2. be responsible for the performance of the duties of the Owners Corporation pursuant to section 144 of the Strata Schemes Management Act 2015 with respect to the repair, maintenance and insurance relevant to the minor renovations carried out and installed to the Lot; and
  - 9.3. at its own expense, be responsible for the repair, maintenance and upkeep of the minor renovations to the Lots.
- (10) If the Lot Owner fails to comply with any obligation under this By-law, then the Owners Corporation may:
- 10.1. request, in writing, that the Owner complies with the conditions of the approval;
  - 10.2. by its agents, employees and contractors, enter upon the Lot and carry out all work necessary to perform the obligation;
  - 10.3. recover the costs of such work from the Owner as a debt due; and
  - 10.4. such costs, if not paid at the end of one (1) month after becoming due and payable shall bear, until paid, interest at the annual rate of ten (10) percent.

The Owners Corporation may recover as a debt any costs not paid at the end of one (1) month after they become due and payable, together with any interest payable and the expenses of the Owners Corporation incurred in recovering those amounts

## 26 Window Safety Devices and Recovery of expenses by Owners Corporation

- (1) As the obligation under section 118 of the Strata Schemes Management Act 2015 or as amended, is upon the Owners Corporation to ensure that there are complying window safety devices for all common property windows in the strata scheme, the Owners Corporation may choose to install such window safety devices and if such a device is damaged or removed by a person within the lot, then the owner of the lot shall be responsible for the repair and/or replacement of that window safety device.
- (2) Where it is necessary, at the discretion of the Owners Corporation, to seek to recover from an owner any money that is owed by that owner to the Owners Corporation whether under section 120 of the Strata Schemes Management Act 2015, or as amended, or the By-laws (and also including arrears of levies), then the Owners Corporation shall be entitled to recover such amount spent, together with any amount expended by way of legal costs and outlays (including solicitor and own client costs) including the costs of investigation and of service of process, as a debt in any court of competent jurisdiction from such owner.
- (3) Where the Owners Corporation spends money to repair damage caused by a breach of the Strata Schemes Management Act 2015, or as amended, or a breach of the By-laws by any owner, mortgagee or covenant chargee in possession, tenant or occupier, then the Owners Corporation is entitled to recover the amount spent, together with any amount expended by way of legal costs and outlays (including solicitor and own client costs) including the costs of investigation and of service of process, as a debt in any court of competent jurisdiction from such owner.
- (4) Some examples of the type of "expenses" which are recoverable by the Owners Corporation pursuant to this By-law are:
- 4.1. If an owner of a lot fails to carry out work that is required to be carried out under a notice given to the owner by a public authority (e.g., show cause notice from council or a NSW fire compliance notice), then the Owners Corporation may carry out the work and recover the expenses as a debt; and

6/10



- 4.2. If an owner (or the occupier of the lot) damages a window safety device installed within the lot or common property, then the Owners Corporation will spend money to arrange the repair and repair the damage (or replace the window safety device), and such expense (including legal and administrative costs) will be recovered by the Owners Corporation as a debt.
- 4.3. If an owner has agreed for the Owners Corporation to organise the engagement of a contractor to install the Window Safety Devices in his or her lot and fails to provide access to his or her lot which results in the Owners Corporation incurring fees from the contractor engaged to install the Window Safety Devices.
5. The entitlement of the Owners Corporation to recover its expenses are not limited to the examples in this By-law and such entitlement includes any damage caused to common property by an owner, mortgagee or covenant chargee in possession, tenant or occupier.

#### Special By Law 1 – Air Conditioners

- (a) The Owner of each and every Lot may install an air conditioner within the boundaries of their Lot subject to the conditions of this special by-law being adhered to.
- (b) Before installing the air conditioner the Owner must seek approval from the Owners Corporation/ Executive Committee. When seeking such approval the Owner must provide the Strata Managing Agent not less than thirty (30) days before the air-conditioner is to be installed for approval by the Executive Committee:
- (i) a copy of any approval required from Council;
  - (ii) a plan of the proposed location of the air conditioner within the boundaries of the Lot;
  - (iii) a copy of the air conditioners specifications including estimated noise Output.
- (c) In installing the air conditioner the Owner must:
- (i) ensure that approval has been granted by the owners corporation/executive committee after providing all details as per section b
  - (ii) ensure that no part of the air conditioner kept in accordance with this by-law encroaches onto the Common Property or an adjoining Lot, the Owner
  - (iii) if such adjoining Lot has given the Owner permission to do so;
  - (iv) complying with all conditions of Council;
  - (v) comply with the manufacturer's specifications and method of installation;
  - (vi) carry out the installation in locations shown in the drawing submitted to
  - (vii) carry out the installation in a proper and skilful manner in accordance with and approved by the Owners Corporation; the Building Code of Australia and any pertinent Australian Standards or Statutes.
- (d) The Owner must ensure that any condensation from the air conditioner is drained in accordance with the requirements of Council and the Owners Corporation, through lines to existing drains or pipes and so it does not cause a nuisance to the Owner or occupier of any Lot or the Common Property of defect the use of the Common Property by any person entitled to use it.
- (e) The Owner must not use the air conditioner in breach of the Protection of the Environment Operations Act 1997 or any other applicable Statute.
- (f) The Owner must not use the air conditioner if its use generates noise or vibration that interferes unreasonably with the use and enjoyment of another lot by the Owner or occupier of it or of the Common Property by any person entitled to use it.
- (g) The Owner must maintain the air conditioner in a state of good and serviceable repair and must renew or replace it when necessary.

#### Special By Law 2 – Lot 3 Bathroom Renovations

##### A DEFINITIONS

"Owner" means the Owners of Lot: 3 in Strata Plan 75794.

"Building Works" means the renovation and/or alteration of bathroom(s) in accordance with the Owners Schedule of Works.

"Reasonable and satisfactory standard" means a state of good and serviceable repair, approved by the Owners Corporation (whether retrospectively or in anticipation of the Building Works) and as close to that condition as possible accounting for fair wear and tear.

"Schedule of Works" means the Owners list of all of the Building Works already completed or proposed to be performed, approved by the Owners Corporation and enclosed herewith and marked "Enclosure 1".

Where any terms used in this by-law are defined in the Strata Schemes Management Act 2015, they will have the same meaning as those words are attributed under that Act.

##### B RIGHTS

Subject to the conditions in paragraph C of this by-law, the Owner will have;

- (A) special privilege in respect of the common property to perform, erect and keep the Building Works to and on the common property; and
- (B) in relation to their lot, the exclusive use of those parts of the common property occupied by the Building Works.

4/10



## C CONDITIONS

### 1 MAINTENANCE

(A) The Owner must properly maintain and keep the common property adjacent to their lot to which the Building Works are erected or attached to a reasonable and satisfactory standard.

(B) In respect of their lot, the Owner must properly maintain and keep the Building Works to a reasonable and satisfactory standard and must replace the Building Works if/as required from time to time.

### 2 DOCUMENTATION

Before commencing the Building Works the Owner must submit the following documents relating to the Building Works to the Owners Corporation for approval:

- (A) plans and drawings;
- (B) specifications;
- (C) structural diagrams;
- (D) a Schedule of Works; and
- (E) any other document reasonably required by the Owners Corporation.

### 3 APPROVALS

(A) The Building Works must be compliant with Australian Standards.

(B) Before commencing the Building Works the Owner must obtain approval for the performance of the Building Works from;

- (i) the relevant consent authority under the Environmental Planning and Assessment Act; and
- (ii) any other relevant statutory authority whose requirements apply to the Building Works.

### 4 INSURANCE

Before commencing the Building Works the Owner must effect or cause to be effected the following insurances in respect of their lot in the joint names of the Owner and Owners Corporation as required;

- (A) contractors all works insurance;
- (B) insurance required under the Home Building Act 1989 (if required);
- (C) workers compensation insurance; and
- (D) public liability insurance in the amount of \$10,000,000.00.

### 5 PERFORMANCE OF WORKS

In performing the Building Works, the Owner must;

- (A) transport all construction material, equipment debris and other material in the manner reasonably directed by the Owners Corporation;
- (B) protect all areas of the scheme outside their lot from damage by the Building Works or the transportation of construction materials, equipment, debris;
- (C) keep all areas of the building outside their respective lot clean and tidy throughout the performance of the Building Works;
- (D) only perform the Building Works at the times approved by the Owners Corporation;
- (E) not create noise that causes unreasonable discomfort, disturbance or interference with activities of any other occupier of the building;
- (F) remove all debris resulting from the Building Works immediately from the building; and
- (G) comply with the requirements of the Owners Corporation to comply with any bylaws and any relevant statutory authority concerning the performance of the Building Works.

### 6 LIABILITY

The Owner will be liable for any damage caused to any part of the common property as a result of the erection or attachment of the Building Works to the common property and will make good that damage immediately after it has occurred.

### 7 INDEMNITY

The Owner must indemnify the Owners Corporation against any loss or damage the Owners Corporation suffers as a result of the construction, performance, maintenance or replacement of their respective Building Works on the common property including liability under section 122 in respect of any property of the Owners.

### 8 COST OF WORKS

The Building Works must be undertaken at the cost of the Owner.

### 9 OWNERS' FIXTURES

The Building Works shall remain the Owner's fixtures.

### 10 RIGHT TO REMEDY DEFAULT

If the Owner fails to comply with any obligation under this by-law, THEN the Owners Corporation may,

8/10



- (A) carry out all work necessary to perform that obligation;
- (B) enter upon any part of the parcel to carry out that work; and
- (C) recover the costs of carrying out that work from the Owner.

9/10

A handwritten signature in black ink, consisting of a stylized 'S' followed by a horizontal line and a small upward stroke.

### **Special By-Law 3 - Security Cameras By Law – Management of Security System**

*The Owners Corporation has resolved to add a Security System to the common property. The Security System will include security cameras and Security Recordings, which shall be secured as detailed below.*

1. *This By-Law is made for the purposes of managing, regulating, and controlling the use and maintenance of the Security System on the common property. This shall include the appropriate management of the Security Recordings of activities on the common property.*
2. *For the purposes of this By-Law, the following definitions apply:*
  - a) *"Security System" means all cabling, alarm system software, closed circuit television system (CCTV monitor and cameras), sirens and mechanisms (including all ancillary equipment) installed in the common property to provide security for all lot owners.*
  - b) *"Security Recordings" means either analogue or digital images or recordings of activities in the common property areas.*
  - c) *The recorder will be located in the switch room and the Committee will have authorization to access this footage if/as required.*

### **3. Powers & Duties of the Owners Corporation**

*The Owners Corporation shall have the power to install and maintain the Security System and any additional security devices in the common property and install such signage as is appropriate to warn owners, occupiers, and invitees that the common property is being monitored. The Owners Corporation shall also have the following additional powers, authorities, duties, and functions:*

- a) *the power to enter into arrangements with third parties from time to time for the operation of the Security System and the installation, repair, reconfiguration or replacement of the Security System, or any part of it;*
- b) *the duty to keep any Security System installed pursuant to this by-law in a good and serviceable repair;*
- c) *the duty to ensure that all Security Recordings are secured within the switch room, or held by a third-party security company offsite;*
- d) *the duty to ensure no owner or occupier can hold or access Security Recordings without the written consent of the Owners Corporation, the Strata Committee being empowered to provide such consent. The exception being that either the Strata Manager or a police officer may access the Security Recordings without prior Strata Committee approval.*
- e) *Security Recordings are only to be accessed or used for the purposes of determining a breach of the security or cause of damage to the common property areas within the building. Access to Security Recordings must not be provided for the personal use of any owner or occupier unless authorised by the Strata Committee.*

10/10



Form: 15CH  
Release: 2.3

**CONSOLIDATION/  
CHANGE OF BY-LAWS**

New South Wales

Strata Schemes Management Act 2015

Real Property Act 1900

Leave this space clear. Affix additional  
pages to the top left-hand corner.

**PRIVACY NOTE:** Section 31B of the Real Property Act 1900 (RP Act) authorises the Registrar General to collect the information required by this form for the establishment and maintenance of the Real Property Act Register. Section 96B RP Act requires that the Register is made available to any person for search upon payment of a fee, if any.

(A) **TORRENS TITLE**

For the common property  
CP/SP75794

(B) **LODGED BY**

Document Collection Box	Name	<b>CODE</b>  <b>CH</b>	
	Company		
	Address		
	E-mail		Contact Number
	Customer Account Number		Reference

- (C) The Owner-Strata Plan No. 75794 certify that a special resolution was passed on 26/6/2023
- (D) pursuant to the requirements of section 141 of the Strata Schemes Management Act 2015, by which the by-laws were changed as follows -
- (E) Repealed by-law No. NOT APPLICABLE
- Added by-law No. SPECIAL BY-LAW 3
- Amended by-law No. NOT APPLICABLE
- as fully set out below :
- "SEE ANNEXURE A"



- (F) A consolidated list of by-laws affecting the above mentioned strata scheme and incorporating the change referred to at Note (E) is annexed hereto and marked as Annexure A

- (G) The seal of The Owners-Strata Plan No. 75794 was affixed on 26.6.2023 in the presence of the following person(s) authorised by section 273 Strata Schemes Management Act 2015 to attest the affixing of the seal:

Signature :

Name : SIMONE MONTGOMERY

Authority : LICENSED STRATA MANAGER

Signature :

Name :

Authority :

---

# Strata Schemes Management Regulation 2016

Current version for 27 June 2017 to date (accessed 3 October 2017 at 15:03)

[Schedule 3](#)

---

## Schedule 3 Model by-laws for residential strata schemes

(Clause 37)

**Note.** These by-laws do not apply to a strata scheme unless they are adopted by the owners corporation for the strata scheme or lodged with the strata plan.

### 1 Vehicles

An owner or occupier of a lot must not park or stand any motor or other vehicle on common property, or permit a motor vehicle to be parked or stood on common property, except with the prior written approval of the owners corporation or as permitted by a sign authorised by the owners corporation.

### 2 Changes to common property

- (1) An owner or person authorised by an owner may install, without the consent of the owners corporation:
  - (a) any locking or other safety device for protection of the owner's lot against intruders or to improve safety within the owner's lot, or
  - (b) any screen or other device to prevent entry of animals or insects on the lot, or
  - (c) any structure or device to prevent harm to children.
- (2) Any such locking or safety device, screen, other device or structure must be installed in a competent and proper manner and must have an appearance, after it has been installed, in keeping with the appearance of the rest of the building.
- (3) Clause (1) does not apply to the installation of any thing that is likely to affect the operation of fire safety devices in the lot or to reduce the level of safety in the lots or common property.
- (4) The owner of a lot must:
  - (a) maintain and keep in a state of good and serviceable repair any installation or structure referred to in clause (1) that forms part of the common property and that services the lot, and
  - (b) repair any damage caused to any part of the common property by the installation or removal of any locking or safety device, screen, other device or structure referred to in clause (1) that forms part of the common property and that services the lot.

### 3 Damage to lawns and plants on common property

An owner or occupier of a lot must not, except with the prior written approval of the owners corporation:

- (a) damage any lawn, garden, tree, shrub, plant or flower being part of or situated on common property, or
- (b) use for his or her own purposes as a garden any portion of the common property.

### 4 Obstruction of common property

An owner or occupier of a lot must not obstruct lawful use of common property by any person except on a temporary and non-recurring basis.

### 5 Keeping of animals

**Note.** Select option A or B. If no option is selected, option A will apply.

#### Option A

- (1) An owner or occupier of a lot may keep an animal on the lot, if the owner or occupier gives the owners corporation written notice that it is being kept on the lot.

- (2) The notice must be given not later than 14 days after the animal commences to be kept on the lot.
- (3) If an owner or occupier of a lot keeps an animal on the lot, the owner or occupier must:
  - (a) keep the animal within the lot, and
  - (b) supervise the animal when it is on the common property, and
  - (c) take any action that is necessary to clean all areas of the lot or the common property that are soiled by the animal.

#### Option B

- (1) An owner or occupier of a lot may keep an animal on the lot or the common property with the written approval of the owners corporation.
- (2) The owners corporation must not unreasonably withhold its approval of the keeping of an animal on a lot or the common property and must give an owner or occupier written reasons for any refusal to grant approval.
- (3) If an owner or occupier of a lot keeps an animal on the lot, the owner or occupier must:
  - (a) keep the animal within the lot, and
  - (b) supervise the animal when it is on the common property, and
  - (c) take any action that is necessary to clean all areas of the lot or the common property that are soiled by the animal.
- (4) An owner or occupier of a lot who keeps an assistance animal on the lot must, if required to do so by the owners corporation, provide evidence to the owners corporation demonstrating that the animal is an assistance animal as referred to in section 9 of the *Disability Discrimination Act 1992* of the Commonwealth.

### 6 Noise

An owner or occupier of a lot, or any invitee of an owner or occupier of a lot, must not create any noise on a lot or the common property likely to interfere with the peaceful enjoyment of the owner or occupier of another lot or of any person lawfully using common property.

### 7 Behaviour of owners, occupiers and invitees

- (1) An owner or occupier of a lot, or any invitee of an owner or occupier of a lot, when on common property must be adequately clothed and must not use language or behave in a manner likely to cause offence or embarrassment to the owner or occupier of another lot or to any person lawfully using common property.
- (2) An owner or occupier of a lot must take all reasonable steps to ensure that invitees of the owner or occupier:
  - (a) do not behave in a manner likely to interfere with the peaceful enjoyment of the owner or occupier of another lot or any person lawfully using common property, and
  - (b) without limiting paragraph (a), that invitees comply with clause (1).

### 8 Children playing on common property

- (1) Any child for whom an owner or occupier of a lot is responsible may play on any area of the common property that is designated by the owners corporation for that purpose but may only use an area designated for swimming while under adult supervision.
- (2) An owner or occupier of a lot must not permit any child for whom the owner or occupier is responsible, unless accompanied by an adult exercising effective control, to be or remain on common property that is a laundry, car parking area or other area of possible danger or hazard to children.

### 9 Smoke penetration

**Note.** Select option A or B. If no option is selected, option A will apply.

#### Option A

- (1) An owner or occupier, and any invitee of the owner or occupier, must not smoke tobacco or any other substance on the common property.

- (2) An owner or occupier of a lot must ensure that smoke caused by the smoking of tobacco or any other substance by the owner or occupier, or any invitee of the owner or occupier, on the lot does not penetrate to the common property or any other lot.

#### Option B

- (1) An owner or occupier of a lot, and any invitee of the owner or occupier, must not smoke tobacco or any other substance on the common property, except:
  - (a) in an area designated as a smoking area by the owners corporation, or
  - (b) with the written approval of the owners corporation.
- (2) A person who is permitted under this by-law to smoke tobacco or any other substance on common property must ensure that the smoke does not penetrate to any other lot.
- (3) An owner or occupier of a lot must ensure that smoke caused by the smoking of tobacco or any other substance by the owner or occupier, or any invitee of the owner or occupier, on the lot does not penetrate to the common property or any other lot.

### 10 Preservation of fire safety

The owner or occupier of a lot must not do any thing or permit any invitees of the owner or occupier to do any thing on the lot or common property that is likely to affect the operation of fire safety devices in the parcel or to reduce the level of fire safety in the lots or common property.

### 11 Storage of inflammable liquids and other substances and materials

- (1) An owner or occupier of a lot must not, except with the prior written approval of the owners corporation, use or store on the lot or on the common property any inflammable chemical, liquid or gas or other inflammable material.
- (2) This by-law does not apply to chemicals, liquids, gases or other material used or intended to be used for domestic purposes, or any chemical, liquid, gas or other material in a fuel tank of a motor vehicle or internal combustion engine.

### 12 Appearance of lot

- (1) The owner or occupier of a lot must not, without the prior written approval of the owners corporation, maintain within the lot anything visible from outside the lot that, viewed from outside the lot, is not in keeping with the rest of the building.
- (2) This by-law does not apply to the hanging of any clothing, towel, bedding or other article of a similar type in accordance with by-law 14.

### 13 Cleaning windows and doors

- (1) Except in the circumstances referred to in clause (2), an owner or occupier of a lot is responsible for cleaning all interior and exterior surfaces of glass in windows and doors on the boundary of the lot, including so much as is common property.
- (2) The owners corporation is responsible for cleaning regularly all exterior surfaces of glass in windows and doors that cannot be accessed by the owner or occupier of the lot safely or at all.

### 14 Hanging out of washing

- (1) An owner or occupier of a lot may hang any washing on any lines provided by the owners corporation for that purpose. The washing may only be hung for a reasonable period.
- (2) An owner or occupier of a lot may hang washing on any part of the lot other than over the balcony railings. The washing may only be hung for a reasonable period.
- (3) In this by-law:  
*washing* includes any clothing, towel, bedding or other article of a similar type.

### 15 Disposal of waste—bins for individual lots [applicable where individual lots have bins]

- (1) An owner or occupier of a lot must not deposit or throw on the common property any rubbish, dirt, dust or other material or discarded item except with the prior written approval of the owners corporation.
- (2) An owner or occupier of a lot must not deposit in a toilet, or otherwise introduce or attempt to introduce into the plumbing system, any item that is not appropriate for any such disposal (for example, a disposable nappy).
- (3) An owner or occupier must:
  - (a) comply with all reasonable directions given by the owners corporation as to the disposal and storage of waste (including the cleaning up of spilled waste) on common property, and
  - (b) comply with the local council's guidelines for the storage, handling, collection and disposal of waste.
- (4) An owner or occupier of a lot must maintain bins for waste within the lot, or on any part of the common property that is authorised by the owners corporation, in clean and dry condition and appropriately covered.
- (5) An owner or occupier of a lot must not place any thing in the bins of the owner or occupier of any other lot except with the permission of that owner or occupier.
- (6) An owner or occupier of a lot must place the bins within an area designated for collection by the owners corporation not more than 12 hours before the time at which waste is normally collected and, when the waste has been collected, must promptly return the bins to the lot or other area authorised for the bins.
- (7) An owner or occupier of a lot must notify the local council of any loss of, or damage to, bins provided by the local council for waste.
- (8) The owners corporation may give directions for the purposes of this by-law by posting signs on the common property with instructions on the handling of waste that are consistent with the local council's requirements or giving notices in writing to owners or occupiers of lots.
- (9) In this by-law:

*bin* includes any receptacle for waste.

*waste* includes garbage and recyclable material.

#### **16 Disposal of waste—shared bins [applicable where bins are shared by lots]**

- (1) An owner or occupier of a lot must not deposit or throw on the common property any rubbish, dirt, dust or other material or discarded item except with the prior written approval of the owners corporation.
- (2) An owner or occupier of a lot must not deposit in a toilet, or otherwise introduce or attempt to introduce into the plumbing system, any item that is not appropriate for any such disposal (for example, a disposable nappy).
- (3) An owner or occupier must:
  - (a) comply with all reasonable directions given by the owners corporation as to the disposal and storage of waste (including the cleaning up of spilled waste) on common property, and
  - (b) comply with the local council's guidelines for the storage, handling, collection and disposal of waste.
- (4) The owners corporation may give directions for the purposes of this by-law by posting signs on the common property with instructions on the handling of waste that are consistent with the local council's requirements or giving notices in writing to owners or occupiers of lots.
- (5) In this by-law:

*bin* includes any receptacle for waste.

*waste* includes garbage and recyclable material.

#### **17 Change in use or occupation of lot to be notified**

- (1) An occupier of a lot must notify the owners corporation if the occupier changes the existing use of the lot.
- (2) Without limiting clause (1), the following changes of use must be notified:

- (a) a change that may affect the insurance premiums for the strata scheme (for example, if the change of use results in a hazardous activity being carried out on the lot, or results in the lot being used for commercial or industrial purposes rather than residential purposes),
  - (b) a change to the use of a lot for short-term or holiday letting.
- (3) The notice must be given in writing at least 21 days before the change occurs or a lease or sublease commences.

**18 Compliance with planning and other requirements**

- (1) The owner or occupier of a lot must ensure that the lot is not used for any purpose that is prohibited by law.
- (2) The owner or occupier of a lot must ensure that the lot is not occupied by more persons than are allowed by law to occupy the lot.

**Applicant:**

InfoTrack Pty Ltd  
GPO BOX 4029  
SYDNEY

ecertificates@infotrack.com.au

**PLANNING CERTIFICATE PURSUANT TO  
SECTION 10.7 ENVIRONMENTAL PLANNING  
AND ASSESSMENT ACT, 1979**

**Applicants Reference: S034870**

**Certificate No: PL1966/2025**

**Print Date: 07 August 2025**

**LAND DESCRIPTION:**

**3/28 Addison Street SHELLHARBOUR NSW 2529**

**Lot 3 SP 75794**

**Land ID: 27938**

**Disclaimer**

Information contained in this certificate relates only to the land for which this certificate is issued on the day it is issued. This information is provided in good faith and the Council shall not incur any liability in respect of any such advice. Council relies on state agencies for advice and accordingly can only provide that information in accordance with the advice. Verification of the currency of agency advice should occur. For further information, please contact Council's Customer Service Section.

**Title Information**

Title information shown on this Planning Certificate is provided from Council's records and may not conform to information shown on the current Certificate of Title. Easements, restrictions as to user, rights of way and other similar information shown on the title of the land are not provided on this planning certificate.

**Inspection of the land**

The Council has made no inspection of the land for the purposes of this Planning Certificate.

**PART A: INFORMATION PROVIDED UNDER SECTION 10.7(2)**

**Central Register of Restrictions (CRR) Searches**

The CRR is a centralised database where participating organisations (known as authorities) maintain up to date information about possible or actual interests they hold against NSW properties. A CRR interest is not usually noted on title, and therefore will not appear in a standard title search. A specific CRR search is required to identify interests on a particular property. Please see the following link.

Central Register of Restrictions (CRR) - NSW Land Registry Services ([nswlrs.com.au](http://nswlrs.com.au))

Matters contained in this certificate apply only to the land on the date of issue.

**1. Name of Relevant Planning Instruments and DCPs**

**1.1 Which environmental planning instruments apply to the carrying out of development on the land?**

**Local Environmental Plan**

Shellharbour Local Environmental Plan 2013.

Reference should also be made to NSW Legislation website [www.legislation.nsw.gov.au](http://www.legislation.nsw.gov.au) for full details regarding this LEP.

**State Environmental Planning Policies**

SEPP - (Exempt & Complying Development Codes) 2008.

SEPP (Housing) 2021.

SEPP (Biodiversity & Conservation) 2021.

SEPP (Industry & Employment) 2021.

SEPP (Planning Systems) 2021.

SEPP (Primary Production) 2021.

SEPP (Resilience & Hazards) 2021.

SEPP (Resources & Energy) 2021.

SEPP (Transport & Infrastructure) 2021.

SEPP (Resilience & Hazards) 2021 - Wholly. Chapter 2 of this SEPP applies to all of this land.

SEPP - (Precincts Regional) 2021.

SEPP - (Sustainable Buildings) 2022

Please see the NSW Department of Planning & Environment website [www.planning.nsw.gov.au](http://www.planning.nsw.gov.au) and the Legislation website [www.legislation.nsw.gov.au](http://www.legislation.nsw.gov.au) for details on State Environmental Planning Policies.

**1.2 Which development control plans apply to the carrying out of development on the land?**

The Shellharbour Development Control (DCP) is Council's only DCP and applies to all of the Shellharbour City Council area except for the land at Calderwood covered by State Environmental Planning Policy (Precincts - Regional) 2021 Appendix 5 Calderwood.

The DCP covers many forms of development including residential, commercial and industrial and will potentially apply to any development within the Shellharbour City Council area that requires development consent.

Section 4.15 of the *Environmental Planning and Assessment Act* lists a DCP as a matter for consideration in determining a development application.

**Technical Policies**

Shellharbour Drainage Design Handbook. Council developed and adopted the Shellharbour Drainage Design Handbook. Refer to the following link:  
<https://www.shellharbour.nsw.gov.au/plan-and-build/planning-controls-and-guidelines/shellharbour-engineering-code#:~:text=The%20Shellharbour%20Engineering%20Code%20provides%20guidelines%20for%20the,infrastructure%20within%20the%20Shellharbour%20Local%20Government%20Area%20%28LGA%29>

**1.3 Which proposed environmental planning instruments apply to the carrying out of development on the land that is or has been the subject of community consultation or public exhibition?**

**Planning Proposal – Local Environmental Plans**

No exhibited Draft Local Environmental Plans.

**Draft State Environmental Planning Policies**

**Improving Planning Processes to Deliver Infrastructure Faster (March 2024)**

The EIE was publicly exhibited by the Department of Planning, Housing and Infrastructure until 16 April 2024.

The proposed changes include amendments to the SEPP Transport and Infrastructure 2021, SEPP Planning Systems 2021 and SEPP Precincts-Western Parkland City 2021 to streamline the planning approval processes for various infrastructure, transport, education, health, emergency services and environmental management related land uses.

.....  
Please refer to the Department of Planning, Housing and Infrastructure website for more information:

<https://www.planningportal.nsw.gov.au/draftplans/exhibition/explanation-intended-effect-improving-planning-processes-deliver-infrastructure-faster>

**Complying Development for Farm Buildings, Rural Sheds and Earthworks on Rural Lands.**

The Explanation of Intended Effect (EIE) has been prepared by the Department of Planning, Housing and Infrastructure (DPHI).

It proposes changes to the State Environmental Planning Policy (Exempt and Complying Development Codes) 2008 (Codes SEPP) for earthworks and farm building provision in the Inland and Rural Housing Codes.

Please refer to the DPHI website for more information:

<https://www.planningportal.nsw.gov.au/draftplans/exhibition/proposed-changes-complying-development-farm-buildings-rural-sheds-and-earthworks>

**Explanation of Intended Effect - Cultural State Environmental Planning Policy (SEPP) (November 2024)**

The Explanation of Intended Effect (EIE) is being publicly exhibited by the Department of Planning, Housing and Infrastructure until 13 December 2024.

The proposed changes include amendments to the State Environmental Planning Policy (Exempt and Complying Development Codes) 2008. The proposed changes to the planning system build on changes from the government's recent Vibrancy Reforms, and will support more creative, hospitality and cultural uses contributing to the 24-hour economy.

Please refer to the Department of Planning, Housing and Infrastructure website for more information:

<https://www.planningportal.nsw.gov.au/draftplans/exhibition/explanation-intended-effect-cultural-state-environmental-planning-policy-sepp>

**Explanation of Intended Effect: Changes to deter illegal tree and vegetation clearing (April 2025)**

The Explanation of Intended Effect (EIE) is being publicly exhibited by the Department of Planning, Housing and Infrastructure until 5 June 2025.

The proposed changes include amendments to the Environmental Planning & Assessment Regulation 2021, SEPP Biodiversity and Conservation 2021 and SEPP Transport and Infrastructure 2021.

Please refer to the Department of Planning, Housing and Infrastructure website for more information:

[https://www.planningportal.nsw.gov.au/draftplans/exhibition/protecting-our-trees-changes-deter-illegal-tree-and-vegetation-clearing?utm\\_medium=email&utm\\_campaign=Regional+NSW+Councils+-+Cooler+Places+package+including+Trees+EIE&utm\\_source=salesforce](https://www.planningportal.nsw.gov.au/draftplans/exhibition/protecting-our-trees-changes-deter-illegal-tree-and-vegetation-clearing?utm_medium=email&utm_campaign=Regional+NSW+Councils+-+Cooler+Places+package+including+Trees+EIE&utm_source=salesforce)

.....  
**Exhibited Technical Policies**

There are no Exhibited Technical Policies on this land.

**1.4 Which proposed development control plans apply to the carrying out of development on the land that is or has been the subject of community consultation or public exhibition?**

No exhibited draft Development Control Plans apply to the land.

**1.5 In this clause 1.3 and 1.4 do not apply in relation to a proposed environmental planning instrument or a draft development control plan if it has been more than 3 years since the end of the public exhibition for the proposed instrument or draft plan, or for a proposed environmental planning instrument, the Planning Secretary has notified Council that the making of the proposed instrument has been deferred indefinitely or has not been approved**

**1.6 In this clause, proposed environmental planning instrument means a draft environment planning instrument and includes a planning proposal for a LEP.**

**2. ZONING AND LAND USE UNDER RELEVANT LEPs**

**For each environmental planning instrument or draft environmental planning instrument referred to in clause 1 above that includes land in a zone:**

**2.1 What is the identity of the zoning for the land?**

Shellharbour LEP 2013 - E1 Local Centre.

**2.2 For what purposes may development be carried out within the zone without development consent?**

Shellharbour LEP 2013 - E1: Home businesses; Home occupations.

**2.3 For what purposes may development not be carried out within the zone except with development consent?**

Shellharbour LEP 2013 - E1: Amusement centres; Boarding houses; Centre-based child care facilities; Commercial premises; Community facilities; Entertainment facilities; Function centres; Home industries; Hotel or motel accommodation; Information and education facilities; Local distribution premises; Medical centres; Oyster aquaculture; Places of public worship; Public administration buildings; Recreation facilities (indoor); Respite day care centres; Service stations; Shop top housing; Tank-based aquaculture; Veterinary hospitals; Water reticulation systems; Any other development not specified in item 2 or 4.

**2.4 For what purposes is development prohibited within the zone?**

Shellharbour LEP 2013 - E1: Agriculture; Air transport facilities; Airstrips; Animal boarding or training establishments; Boat building and repair facilities; Boat launching ramps; Boat sheds; Camping grounds; Caravan parks; Cemeteries; Correctional centres; Crematoria; Depots; Eco-tourist facilities; Electricity generating

works; Environmental facilities; Environmental protection works; Exhibition homes; Exhibition villages; Extractive industries; Farm buildings; Farm stay accommodation; Forestry; Freight transport facilities; Heavy industrial storage establishments; Helipads; Highway service centres; Home occupations (sex services); Industrial retail outlets; Industrial training facilities; Industries; Moorings; Mortuaries; Open cut mining; Recreation facilities (major); Recreation facilities (outdoor); Research stations; Residential accommodation; Restricted premises; Rural industries; Sewerage systems; Sex services premises; Storage premises; Transport depots; Truck depots; Vehicle body repair workshops; Vehicle repair stations; Warehouse or distribution centres; Waste or resource management facilities; Water recreation structures; Water supply systems; Wholesale supplies.

**2.5 Whether additional permitted uses apply to land?**

Shellharbour LEP 2013 - Yes.

**2.6 Are there any development standards applying to the land which fix minimum land dimensions for the erection of a dwelling house on the land and, if so, the fixed minimum land dimensions?**

Shellharbour LEP 2013 - No.

Note: A minimum lot size applies to all land shown on the Lot Size Map and/or as outlined in Shellharbour LEP 2013 written instrument.

Note: A clause for the subdivision of certain split zoned land applies as outlined in the Shellharbour LEP 2013 written instrument.

**2.7 Is the land in an area of outstanding biodiversity value under the Biodiversity Conservation Act 2016?**

Shellharbour LEP 2013 - No.

**2.8 Is the land in a conservation area?**

Shellharbour LEP 2013 - No.

**2.9 Is an Item of environmental heritage situated on the land?**

Shellharbour LEP 2013 - No.

**3. CONTRIBUTIONS**

**3.1 The name of each contributions plan under the Act, Division 7.1 that applies to the land, including draft contributions plans?**

Shellharbour Local Infrastructure Contributions Plan 2019 (9<sup>th</sup> Review)  
(Amendment 2).

**3.2 If the land is in a region within the meaning of the Act, Division 7.1, Subdivision 4 - the name of the region and the name of the Ministerial planning order in which the region is identified.**

Environmental Planning and Assessment (Housing and Productivity Contribution)  
Order 2023 - Illawarra-Shoalhaven Region

.....  
**3.3 If the land is in a special contributions area to which a continued 7.23 determination applies, the name of the area.**

Not applicable.

**4. COMPLYING DEVELOPMENT**

**4.1 If the land is land on which complying development may be carried out under each of the complying development codes under *State Environmental Planning Policy (Exempt and Complying Development Codes) 2008* because of that Policy, clause 1.17A (1) (c) to (e), (2), (3) and (4), 1.18 (1) (c3) and 1.19 of those clauses.**

**4.2 If complying development may not be carried out on that land because of the provisions of clauses 1.17A (1) (c) to (e), (2), (3) and (4), 1.18 (1) (c3) and 1.19 of that Policy and the reasons why it may not be carried out under those clauses.**

**4.3 If the council does not have sufficient information to ascertain the extent to which complying development may or may not be carried out on the land, a statement that a restriction applies to the land, but it may not apply to all of the land, and that the council does not have sufficient information to ascertain the extent to which complying development may or may not be carried out on the land.**

**4.4 If the complying development codes are varied, under that Policy, clause 1.12, in the relation to the land.**

**Housing Code**

Complying development under the Housing Code MAY be carried out on the land.

**Rural Housing Code**

Complying development under the Rural Housing Code MAY be carried out on the land.

**Agritourism and Farm Stay Accommodation Code**

Complying development under the Agritourism and Farm Stay Accommodation MAY be carried out on the land.

**Low Rise Housing Diversity Code**

Complying development under the Low Rise Housing Diversity Code MAY be carried out on the land.

**Greenfield Housing Code**

Complying Development under the Greenfield Housing Code MAY NOT be carried out on the land.

.....  
**Housing Alterations Code**

Complying development under the Housing Alterations Code MAY be carried out on the land.

**General Development Code**

Complying development under the General Development Code MAY be carried out on the land.

**Industrial and Business Alterations Code**

Complying development under the Industrial and Business Alterations Code MAY be carried out on the land.

**Industrial and Business Buildings Code**

Complying development under the Industrial and Business Buildings Code MAY be carried out on the land.

**Container Recycling Facilities Code**

Complying development under the Container Recycling Facilities Code MAY be carried out on the land.

**Subdivisions Code**

Complying development under the Subdivision Code MAY be carried out on the land.

**Demolition Code**

Complying Development under the Demolition Code MAY be carried out on the land.

**Fire Safety Code**

Complying development under the Fire Safety Code MAY be carried out on the land.

**5 EXEMPT DEVELOPMENT**

- 5.1** If the land is land on which exempt development may be carried out under each of the exempt development codes under *State Environmental Planning Policy (Exempt and Complying Development Codes) 2008* because of that Policy, clause 1.16(1) (b1) to (d) or 1.16A.
- 5.2** If exempt development may not be carried out on the land because of the provisions of clauses 1.16(1) (b1) to (d) or 1.16A, the reasons why it may not be carried out under those clauses.

.....  
5.3 If the council does not have sufficient information to ascertain the extent to which exempt development may or may not be carried out on the land, a statement that a restriction applies to the land, but it may not apply to all of the land, a statement that a restriction applies to the land, but it may not apply to all of the land, and that the council does not have sufficient information to ascertain the extent to which exempt development may or may not be carried out on the land.

5.4 If the exempt development codes are varied, under that Policy, clause 1.12, in relation to the land.

Exempt development **may** only be carried out on the land if it complies with State Environmental Planning Policy (Exempt and Complying Development Codes) 2008.

6. **AFFECTED BUILDING NOTICES AND BUILDING PRODUCT RECTIFICATION ORDERS**

6.1 Is an affected building notice, of which council is aware, in force in respect of the land?

No.

6.2 Is there any building product rectification order, of which council is aware, in force in respect of the land that has not been fully complied with?

No.

6.3 Has any notice of intention to make a building product rectification order, of which council is aware, been given in respect of the land and is outstanding?

No.

6.4 In this clause, affected building notice has the same meaning as in the Building Products (Safety) Act 2017, Part 4 and building product rectification order has the same meaning as in the Building Products (Safety) Act 2017.

7. **LAND RESERVED FOR ACQUISITION**

7.1 Does any environmental planning instrument or proposed environmental planning instrument referred to in item 1 above make provision in relation to the acquisition of the land by a public authority, as referred to in section 3.15 of the *Environmental Planning & Assessment Act*?

Shellharbour LEP 2013 - No.

8. **ROAD WIDENING AND ROAD ALIGNMENT**

8.1 Is the land affected by any road widening or road realignment under:

.....  
(a) The Roads Act 1993, Part 3, Division 2?

No.

(b) Any environment planning instrument?

No.

(c) Any resolution of the Council?

No.

**9 FLOOD RELATED DEVELOPMENT CONTROLS**

**9.1 If the land or part of the land within the flood planning area and subject to flood related development controls.**

No.

Council has no record indicating that the land may be located within a flood prone area. If you have any doubt as to whether the land is affected by flooding, the services of a suitably qualified Consulting Engineer should be obtained.

**9.2 If the land or part of the land is between the flood planning area and the probable maximum flood and subject to flood related development controls.**

No.

Council has no record indicating that the land may be located within a flood prone area. If you have any doubt as to whether the land is affected by flooding, the services of a suitably qualified Consulting Engineer should be obtained.

**9.3 In this section — flood planning area has the same meaning as in the Flood Risk Management Manual.**

**Flood Risk Management Manual means the Flood Risk Management Manual, ISBN 978-1-923076-17-4, published by the NSW Government in June 2023.**

**Probable maximum flood has the same meaning as in the Flood Risk Management Manual.**

**10. COUNCIL AND OTHER PUBLIC AUTHORITY POLICIES ON HAZARD RISK RESTRICTIONS**

**Is the land affected by an adopted policy that restricts the development of the land because of the likelihood of:**

**10.1 Landslip**

No.

.....  
**10.2 Bushfire**

No.

**10.3 Tidal Inundation**

No.

**10.4 Subsidence**

No.

**10.5 Acid Sulphate Soils**

No.

**10.6 Contamination**

No.

**10.7 Aircraft Noise**

No.

**10.8 Salinity**

No.

**10.9 Coastal Hazards**

No.

**10.10 Sea Level Rise**

No.

**10.11 Any Other Risk**

No.

**10.12 In this clause, adopted policy means a policy adopted by the Council or by another public authority, if the public authority has notified the Council that the policy will be included in a planning certificate issued by the Council.**

**11. BUSH FIRE PRONE LAND**

- .....
- 11.1 Is any of the land bushfire prone land as designated by the Commissioner of the NSW Rural Fire Service under the Act, section 10.3, a statement that all or some of the land is bushfire prone land? If none of the land is bushfire prone land, a statement to that effect.

No.

12. **LOOSE FILL ASBESTOS INSULATION**

- 12.1 Does the land include any residential premises within the meaning of the Home Building Act 1989, Part 8, Division 1A that are listed on the Register that is required to be maintained under that Division?

Council is not aware that the land is on the register. You should make your own enquiries with NSW Fair Trading and search the register available on their website to confirm this information.

13. **MINE SUBSIDENCE**

- 13.1 Is the land proclaimed to be a mine subsidence district within the meaning of *Coal Mine Subsidence Compensation Act 2017*?

No.

14. **PAPER SUBDIVISION INFORMATION**

- 14.1 The name of any development plan adopted by a relevant authority that applies to the land or that is proposed to be subject to a ballot.

Not applicable.

- 14.2 The date of any subdivision order that applies to the land.

Not applicable.

- 14.3 Words and expressions used in the clause have the same meaning as in the Environmental Planning & Assessment Regulation, Part 10 and the Act, Schedule 7.

15. **PROPERTY VEGETATIONS PLAN**

- 15.1 Does an approval property vegetation plan under the *Native Vegetation Act 2003* Part 4 apply to the land, being a plan to which the council has been notified of its existence by the person or body that approved the plan under that Act?

No.

.....  
**16. BIODIVERSITY STEWARDSHIP SITES**

- 16.1** Is the land a biodiversity stewardship site under a biodiversity stewardship agreement under the *Biodiversity Conservation Act 2016* Part 5, that council has been made aware of by the Biodiversity Conservation Trust?

No.

**Note:** Biodiversity Stewardship agreements including biobanking agreements under the Threatened Species Conservation Act 1995 Part 7A that are taken to be biodiversity stewardship agreements under the Biodiversity Conservation Act 2016, Part 5.

**17. BIODIVERSITY CERTIFIED LAND**

- 17.1** Is the land biodiversity certified land under the *Biodiversity Conservation Act 2016* Part 8?

No.

**Note:** Biodiversity certified land includes land certified under the Threatened Species Conservation Act 1995, Part 7AA that is taken to be certified under the Biodiversity Conservation Act 2016, Part 8.

**18. ORDERS UNDER TREES (DISPUTES BETWEEN NEIGHBOURS) ACT 2006**

- 18.1** Has an order been made under the *Trees (Disputes Between Neighbours) Act 2006* to carry out work in relation to a tree on the land, being an order to which the council has been notified of?

No.

**19. ANNUAL CHARGES UNDER LOCAL GOVERNMENT ACT 1993 FOR COASTAL PROTECTION SERVICES THAT RELATE TO EXISTING COASTAL PROTECTION WORKS**

- 19.1** If the Coastal Management Act 2016 applies to the Council, whether the owner, or any previous owner, of the land has given written consent to the land being subject to annual charges under the *Local Government Act 1993*, section 496B, for coastal protection services that relate to existing coastal protection works?

Not applicable.

- 19.2** In this clause, existing coastal protection works has the same meaning as in the *Local Government Act 1993*, section 553B.

**Note:** Existing coastal protection works are works to reduce the impact of coastal hazards on land such as seawalls, revetments, groynes and beach nourishment, that existed before 1 January 2011.

.....  
**20. WESTERN SYDNEY AEROTROPOLIS**

- 20.1** Chapter 4 of the State Environmental Planning Policy (Precincts – Western Parkland City) 2021 does not apply to the Shellharbour Local Government Area

**21. DEVELOPMENT CONSENT CONDITIONS FOR SENIORS HOUSING**

- 21.1** If State Environmental Planning Policy (Housing) 2021, Chapter 3, Part 5 applies to the land, have any conditions of consent been granted after 11 October 2007 in relation to the land that are of the kind set out in that Policy, clause 88(2)?

No.

**22. SITE COMPATIBILITY CERTIFICATES AND DEVELOPMENT CONSENT CONDITIONS FOR AFFORDABLE RENTAL HOUSING**

- 22.1** Is there a current site compatibility certificate under State Environmental Planning Policy (Housing) 2021, or a former site compatibility certificate, of which council is aware, in relation to proposed development on the land?

No.

- 22.2** The period for which the certificate is current is?

Not Applicable.

If there is a certificate, copy of the certificate can be obtained from the Department.

- 22.3** If State Environmental Planning Policy (Housing) 2021, Chapter 2, Part 2, Division 1 or 5 applies to the land, have any conditions of development consent in relation to the land that are of a kind referred to in that Policy, clause 21(1) or 40(1)?

No.

- 22.4** Are there any conditions of development consent in relation to the land that are of a kind referred to in State Environmental Planning Policy (Affordable Rental Housing) 2009, clause 17(1) or 38(1)?

No.

- 22.5** In this clause, former site compatibility certificate means a site compatibility certificate issued under State Environmental Planning Policy (Affordable Rental Housing) 2009.

**23. WATER OR SEWERAGE SERVICES**

.....  
If water or sewerage services are, or are to be, provided to the land under the Water Industry Competition Act 2006, a statement to that effect.

**Note – A public water utility may not be the provider of some or all of the services to the land. If a water or sewerage service is provided to the land by a licensee under the Water Industry Competition Act 2006, a contract for the service will be deemed to have been entered into between the licensee and the owner of the land. A register relating to approvals and licences necessary for the provision of water or sewerage services under the Water Industry Competition Act 2006 is maintained by the Independent Pricing and Regulatory Tribunal and provides information about the areas serviced, or to be serviced, under that Act. Purchasers should check the register to understand who will service the property. Outstanding charges for water or sewerage services provided under the Water Industry Competition Act 2006 become the responsibility of the purchaser.**

No. This clause does not currently apply within Shellharbour Local Government Area.

**24. Special Entertainment Precincts**

**Whether the land or part of the land is in a special entertainment precinct within the meaning of Local Government Act 1993, section 202B.**

No.

**NOTE: MATTERS PRESCRIBED BY SECTION 59(2) OF THE CONTAMINATED LAND MANAGEMENT ACT 1997 (CLM Act)**

- (a) Is the land significantly contaminated land within the meaning of the *CLM Act* at the date of this certificate?**

No.

- (b) Is the land subject to a management order within the meaning of the *CLM Act* at the date of this certificate?**

No.

- (c) Is the land the subject of an approved voluntary management proposal within the meaning of the *CLM Act* at the date of this certificate?**

No.

- (d) Is the land the subject of an ongoing maintenance order within the meaning of the *CLM Act* at the date of this certificate?**

No.

.....  
(e) Is the land the subject of a site audit statement within the meaning of the  
*CLM Act* (such a statement having been provided to Council at any  
time)?

No.

<b>PART B: NOTATIONS</b>
--------------------------

There are no Part B notations on this property.

For further information please contact the  
Land & Information Services on  
(02) 4221 6111

**Authorised by:**  
**Mike Archer**  
**Chief Executive Officer**



# Asset Information

## Legend

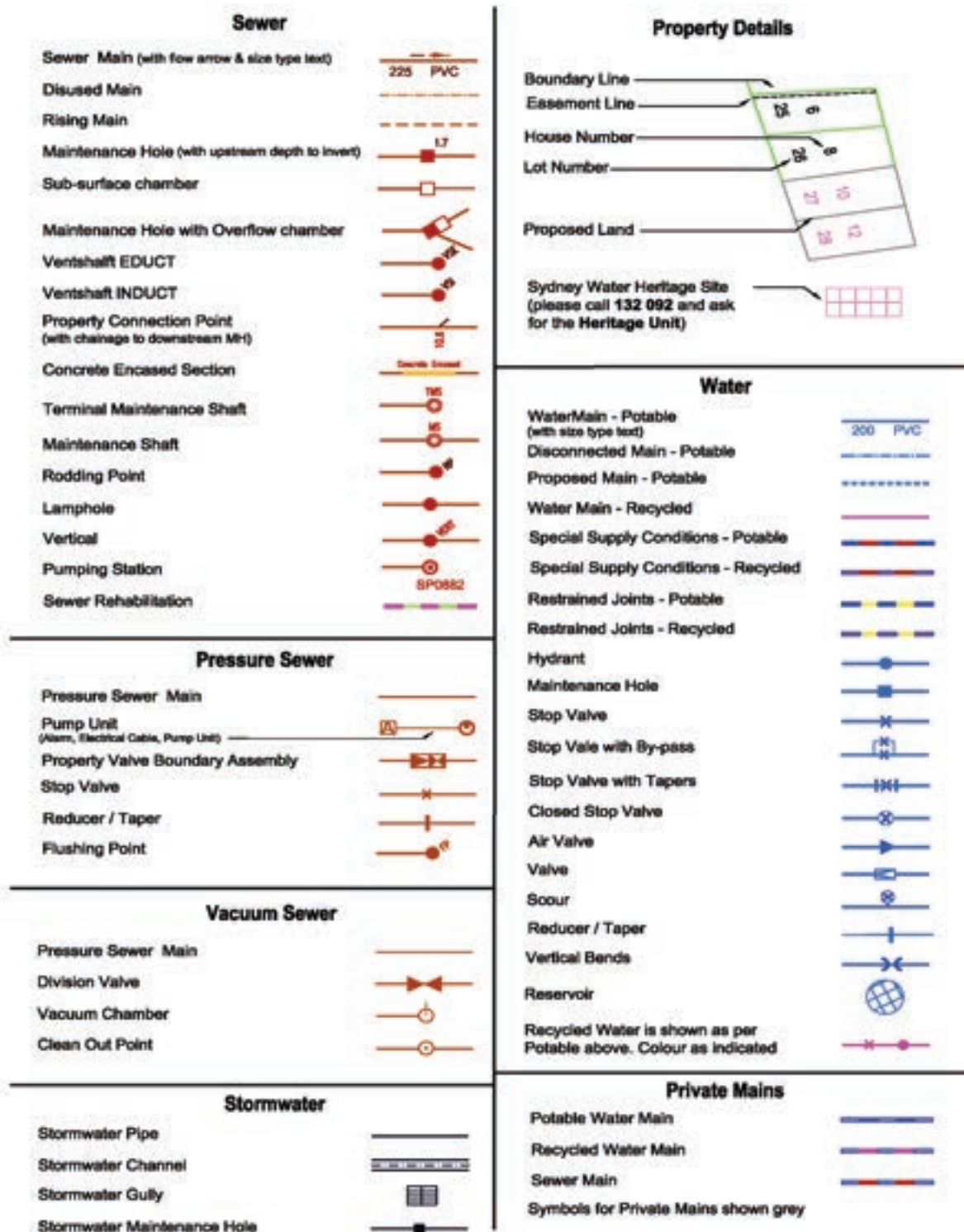

### Disclaimer

The information on this print shows if we provide any water, wastewater or stormwater services to this property. It may not be accurate or to scale. If you'd like to see the location of private wastewater pipes on the property, please buy a **Sewer service diagram**.

## Pipe Types

<b>ABS</b>	Acrylonitrile Butadiene Styrene	<b>AC</b>	Asbestos Cement
<b>BRICK</b>	Brick	<b>CI</b>	Cast Iron
<b>CICL</b>	Cast Iron Cement Lined	<b>CONC</b>	Concrete
<b>COPPER</b>	Copper	<b>DI</b>	Ductile Iron
<b>DICL</b>	Ductile Iron Cement (mortar) Lined	<b>DIPL</b>	Ductile Iron Polymeric Lined
<b>EW</b>	Earthenware	<b>FIBG</b>	Fibreglass
<b>FL BAR</b>	Forged Locking Bar	<b>GI</b>	Galvanised Iron
<b>GRP</b>	Glass Reinforced Plastics	<b>HDPE</b>	High Density Polyethylene
<b>MS</b>	Mild Steel	<b>MSCL</b>	Mild Steel Cement Lined
<b>PE</b>	Polyethylene	<b>PC</b>	Polymer Concrete
<b>PP</b>	Polypropylene	<b>PVC</b>	Polyvinylchloride
<b>PVC - M</b>	Polyvinylchloride, Modified	<b>PVC - O</b>	Polyvinylchloride, Oriented
<b>PVC - U</b>	Polyvinylchloride, Unplasticised	<b>RC</b>	Reinforced Concrete
<b>RC-PL</b>	Reinforced Concrete Plastics Lined	<b>S</b>	Steel
<b>SCL</b>	Steel Cement (mortar) Lined	<b>SCL IBL</b>	Steel Cement Lined Internal Bitumen Lined
<b>SGW</b>	Salt Glazed Ware	<b>SPL</b>	Steel Polymeric Lined
<b>SS</b>	Stainless Steel	<b>STONE</b>	Stone
<b>VC</b>	Vitrified Clay	<b>WI</b>	Wrought Iron
<b>WS</b>	Woodstave		

## Further Information

Please consult the Dial Before You Dig enquiries page on the Sydney Water website.

**For general enquiries please call the Customer Contact Centre on 132 092**

**In an emergency, or to notify Sydney Water of damage or threats to its structures, call 13 20 90 (24 hours, 7 days)**

### Disclaimer

The information on this print shows if we provide any water, wastewater or stormwater services to this property. It may not be accurate or to scale. If you'd like to see the location of private wastewater pipes on the property, please buy a **Sewer service diagram**.

## Sewer Service Diagram

Application Number: 8000742622

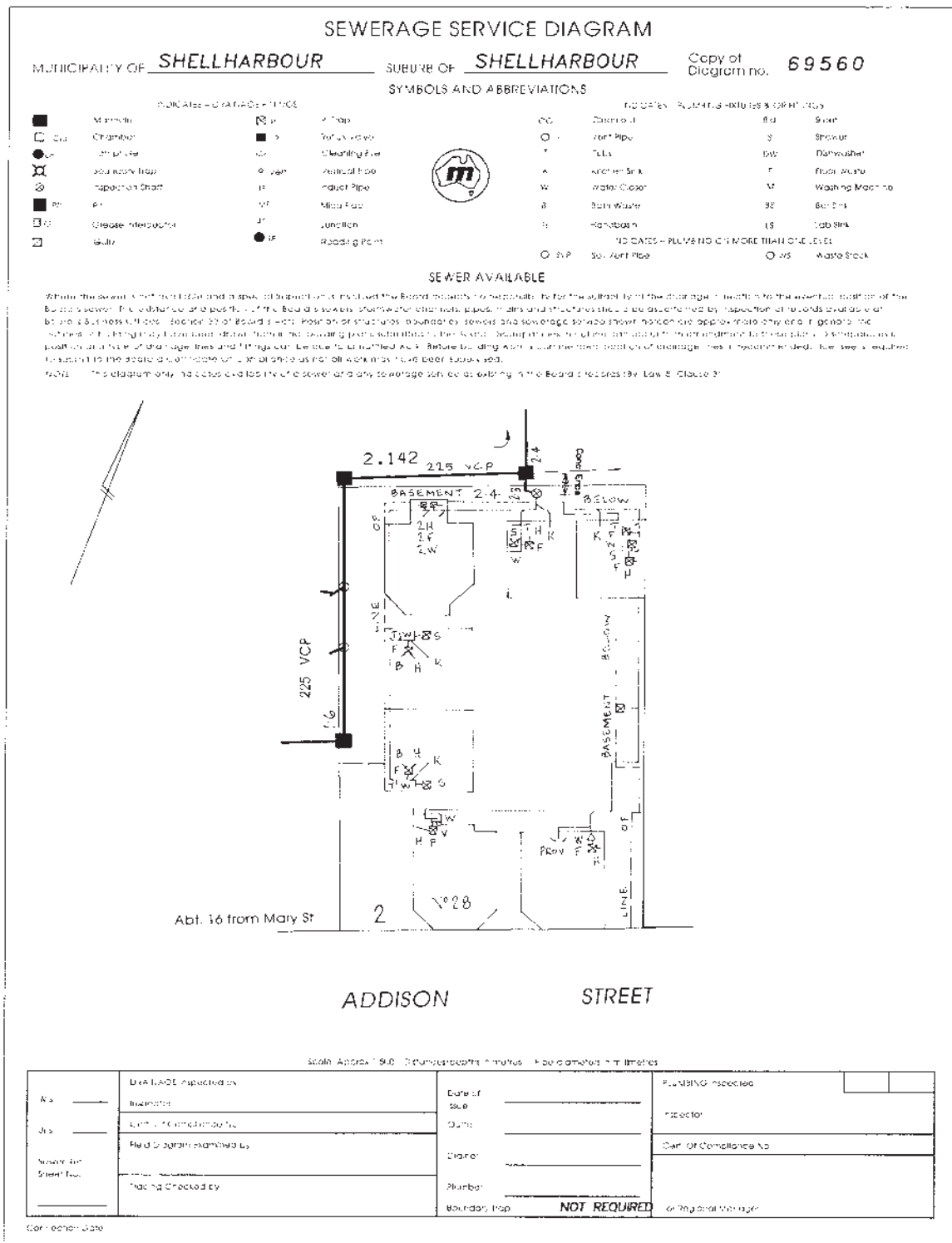

Document generated at 21-05-2021 11:50:38 AM

## Disclaimer

The information in this diagram shows the private wastewater pipes on this property. It may not be accurate or to scale and may not show our pipes, structures or all property boundaries. If you'd like to see these, please buy a **Service location print**.